



366 Walker Drive
State College, PA 16801
Ph: 814.278.7267
Fax: 814.278.7286
www.rexenergy.com

December 23, 2014

Center Township
419 Sunset Drive
Butler, PA 16001

Re: Permit Applications for Drilling or Altering a Well

Dear Center Township,

This letter is submitted to notify you that Permit Applications for Drilling or Altering a Well are being submitted to the Pennsylvania Department of Environmental Protection by R.E. Gas Development, LLC for the Fleeger Units 1H, 3H, and 4H natural gas wells. These proposed wells are located in Center Township, Butler County. A copy of the applications and plats are attached for your review.

If you have any questions or comments, please contact me at 814-278-7149, or by e-mail at sreynolds@rexenergycorp.com.

Sincerely,

Suzanne Reynolds
Manager, Permitting



pennsylvania
DEPARTMENT OF ENVIRONMENTAL
PROTECTION

COMMONWEALTH OF PENNSYLVANIA
DEPARTMENT OF ENVIRONMENTAL PROTECTION
OFFICE OF OIL AND GAS MANAGEMENT

PERMIT APPLICATION TO DRILL AND OPERATE AN UNCONVENTIONAL WELL

Notes		DEP USE ONLY	
OGO #	Objection Date - Do not issue before:	API #'s 37- _____	
Client Id	Date Approved:	and - _____	
Bond #		Watershed Name: Designation: <input type="checkbox"/> HQ <input type="checkbox"/> EV	
C: _____ G: _____	Special Cond.		
INV: _____			
APS #	Auth Id	Site Id	PF Id
			SF Id

Please read instructions before you begin filling in this form.

WELL INFORMATION

Well Operator R.E. Gas Development, LLC	DEP ID# 290866	Well API # (if available) 37- - - -	Well Farm Name Fleegeer Unit	Well # 1H
Address 366 Walker Drive	LAT 40°56' 56.10"	NAD 83	Project Number	Serial #
City State College	State PA	Zip 16801	Municipality Name/ City, Borough, Township Center Township	County Butler
Phone 814-278-7149	Fax 814-278-7286	Email sreynolds@rexenergycorp.com	USGS 7.5 min. quadrangle map Mount Chestnut	Section 5

<input type="checkbox"/> Check if this is a new address	24/7 Emergency Phone contact number 877-289-8118	911 address of well site (if available) Not Available at this time
Freshwater Impoundment Name/ Identification Non-Applicable	Centralized Impoundment Name/ Identification Non-Applicable	Well Pad (cluster) Name/Identification Fleegeer Well Pad
		Borrow Area Name/Identification Non-Applicable

Surface Elev 1,350 ft	Deepest Formation to be penetrated: Marcellus	Anticipated TVD	PERMIT TYPE Check applicable. Application is to: <input checked="" type="checkbox"/> Drill a new well <input type="checkbox"/> Re-permit expired permit <input type="checkbox"/> Deepen well <input type="checkbox"/> Redrill wellbore <input type="checkbox"/> Alter well <input type="checkbox"/> Other (specify)	TYPE OF WELL Check applicable. <input checked="" type="checkbox"/> Gas <input type="checkbox"/> Oil <input type="checkbox"/> Comb. (gas & oil/condensate) <input type="checkbox"/> Other (specify) Configuration <input type="checkbox"/> Vertical <input checked="" type="checkbox"/> Horizontal <input type="checkbox"/> Deviated <input type="checkbox"/> Multiple laterals	APPLICATION FEE Check applicable. <input checked="" type="checkbox"/> Unconventional <input type="checkbox"/> Vertical <input type="checkbox"/> Nonvertical Total Application Fee Bond Agreement Id 13356
Target Formation(s) proposed for production Marcellus	Anticipated Target Top/Bottom TVD				
Number of wellbore laterals proposed under this application 1 Total feet of wellbore to be drilled under this application:					
If applying for a permit to rework an existing well not registered or permitted, check this box <input type="checkbox"/> and enter date drilled, if known: _____ (see instructions)					
PNDI Attached: <input checked="" type="checkbox"/> Any threatened or endangered "hit" must include a copy of the clearance letter from the applicable agency(ies).					
Application submitted as: Coal well: <input checked="" type="checkbox"/> Attach Coal Module CBM well <input type="checkbox"/> Attach Coal Module Non coal well <input type="checkbox"/> Attach justification.					

COORDINATION WITH REGULATIONS AND OTHER PERMITS	Yes	No
1. Will the well be subject to the Oil and Gas Conservation Law? If "No," go to 2).	<input type="checkbox"/>	<input checked="" type="checkbox"/>
a. If "Yes" to #1, is the well at least 330 feet from outside lease or unit boundary?	<input type="checkbox"/>	<input type="checkbox"/>
b. Does the location fall within an area covered by a spacing order?	<input type="checkbox"/>	<input type="checkbox"/>
c. If the well will be multilateral, identify the wellbores on the sketch on page 3 of the plat that will be completed as conservation and non-conservation.		
2. Will the disturbed area of the well site of the unconventional well be within 100 feet, or the vertical well bore be within 300 feet, from the edge of any solid blue lined stream, spring or body of water identified on the most current 7½' topographic quadrangle map or wetland greater than one acre in size or in a wetland?	<input type="checkbox"/>	<input checked="" type="checkbox"/>
Will the well or well site be located within a defined 100 year floodplain or where the floodplain is undefined, within 100 feet of the top of the bank of a perennial stream or within 50 feet of the top of the bank of an intermittent stream.	<input type="checkbox"/>	<input type="checkbox"/>
If yes, are the following attached: a site-specific E&S control plan (unless an ESCGP has been submitted), Pollution Prevention Control Plan, Portions of the Well Site Emergency Response Plan, and Site Containment Plan?	<input type="checkbox"/>	<input type="checkbox"/>



pennsylvania
DEPARTMENT OF ENVIRONMENTAL
PROTECTION

COMMONWEALTH OF PENNSYLVANIA
DEPARTMENT OF ENVIRONMENTAL PROTECTION
OFFICE OF OIL AND GAS MANAGEMENT

3. Will the vertical wellbore penetrate or be within 3,000 feet of an active gas storage reservoir boundary?	<input type="checkbox"/>	<input checked="" type="checkbox"/>
a. If Yes, print the names of: Storage Field: Operator:		
4. Is the proposed well location within the permitted area of a landfill?	<input type="checkbox"/>	<input checked="" type="checkbox"/>
5. Will the vertical wellbore of the unconventional well be drilled within 500 feet from any existing building or an existing water supply?	<input checked="" type="checkbox"/>	<input type="checkbox"/>
a. If "Yes," is written consent from the owner attached?	<input checked="" type="checkbox"/>	<input type="checkbox"/>
b. If written consent is not attached, is a variance request (form 8000-FM-OOGM0058) attached?	<input type="checkbox"/>	<input type="checkbox"/>
5.1. Will the vertical wellbore of the unconventional well be drilled within 1,000 feet from any existing water well, surface water intake, reservoir or other water supply extraction point used by a water purveyor?	<input checked="" type="checkbox"/>	<input type="checkbox"/>
a. If "Yes," is written consent from the owner attached?	<input checked="" type="checkbox"/>	<input type="checkbox"/>
b. If written consent is not attached, is a variance request (form 8000-FM-OOGM0058) attached?	<input type="checkbox"/>	<input type="checkbox"/>
6. Will the well be located where it may impact a public resource as outlined in the "Coordination of a Well Location with Public Resources" form 5500-PM-OG0076? If yes, attach a completed copy of the form and clearance letters from applicable agencies.	<input checked="" type="checkbox"/>	<input type="checkbox"/>
7. Will any portion of the well site be in a Special Protection High Quality <input type="checkbox"/> (HQ) or Exceptional Value <input type="checkbox"/> (EV) watershed?	<input type="checkbox"/>	<input checked="" type="checkbox"/>
Provide name of special protection watershed _____		
8. Is this well part of a development which requires an Earth Disturbance Permit for Oil and Gas Activities disturbing more than 5 acres? If yes, list the number of the ESCGP approval if the permit has been issued. (Pending)	<input checked="" type="checkbox"/>	<input type="checkbox"/>
9. Is waste, including drill cuttings, from the drilling of this well to be disposed of on this well site?	<input type="checkbox"/>	<input checked="" type="checkbox"/>
10. Is the well to be located within a H ₂ S area pursuant to §78.77a?	<input type="checkbox"/>	<input checked="" type="checkbox"/>
11. Attach a current Ownership & Control form 8000-FM-OOGM0118		
Signature of Applicant: The person signing this form attests that they have the authority to submit this application on behalf of the applicant, and that the information, including all related submissions, is true and accurate to the best of their knowledge.		
Signature of Person Authorized to Submit Application 	(Print or Type)	Name of Signer: Suzanne Reynolds Title: Manager, Permitting
		Date 12/23/14
Application Preparer/Contact: _____ Phone: _____		



COMMONWEALTH OF PENNSYLVANIA
DEPARTMENT OF ENVIRONMENTAL PROTECTION
OFFICE OF OIL AND GAS MANAGEMENT

PERMIT APPLICATION TO DRILL AND OPERATE AN UNCONVENTIONAL WELL

Notes		DEP USE ONLY	
OGO #	Client Id	Objection Date - Do not issue before:	API #s37- _____
Bond #		Date Approved:	and - _____
C: _____	G: _____	Special Cond.	Watershed Name:
INV:			Designation: <input type="checkbox"/> HQ <input type="checkbox"/> EV
APS #	Auth Id	Site Id	PF Id
			SF Id

Please read instructions before you begin filling in this form.

WELL INFORMATION

Well Operator R.E. Gas Development, LLC	DEP ID# 290866	Well API # (if available) 37- - - -	Well Farm Name Fleeger Unit	Well # 3H
Address 366 Walker Drive	LAT 40°56' 56.39"	NAD 83	Project Number	Serial #
City State College	State PA	Zip 16801	Municipality Name/ City, Borough, Township Center Township	County Butler
Phone 814-278-7149	Fax 814-278-7286	Email sreynolds@rexenergycorp.com	USGS 7.5 min. quadrangle map Mount Chestnut	Section 5

<input type="checkbox"/> Check if this is a new address	24/7 Emergency Phone contact number 877-289-8118	911 address of well site (if available) Not Available at this time
Freshwater Impoundment Name/ Identification Non-Applicable	Centralized Impoundment Name/ Identification Non-Applicable	Well Pad (cluster) Name/Identification Fleeger Well Pad
Borrow Area Name/Identification Non-Applicable		

Surface Elev 1,350 ft	Deepest Formation to be penetrated: Marcellus	Anticipated TVD	PERMIT TYPE Check applicable. Application is to: <input checked="" type="checkbox"/> Drill a new well <input type="checkbox"/> Re-permit expired permit <input type="checkbox"/> Deepen well <input type="checkbox"/> Redrill wellbore <input type="checkbox"/> Alter well <input type="checkbox"/> Other (specify)	TYPE OF WELL Check applicable. <input checked="" type="checkbox"/> Gas <input type="checkbox"/> Oil <input type="checkbox"/> Comb. (gas & oil/condensate) <input type="checkbox"/> Other (specify) Configuration <input type="checkbox"/> Vertical <input checked="" type="checkbox"/> Horizontal <input type="checkbox"/> Deviated <input type="checkbox"/> Multiple laterals	APPLICATION FEE Check applicable. <input checked="" type="checkbox"/> Unconventional <input type="checkbox"/> Vertical <input type="checkbox"/> Nonvertical Total Application Fee Bond Agreement Id 13356
Target Formation(s) proposed for production Marcellus	Anticipated Target Top/Bottom TVD				
Number of wellbore laterals proposed under this application 1 Total feet of wellbore to be drilled under this application:					
If applying for a permit to rework an existing well not registered or permitted, check this box <input type="checkbox"/> and enter date drilled, if known: _____ (see instructions)					
PNDI Attached: <input checked="" type="checkbox"/> Any threatened or endangered "hit" must include a copy of the clearance letter from the applicable agency(ies).					
Application submitted as: Coal well: <input checked="" type="checkbox"/> Attach Coal Module CBM well <input type="checkbox"/> Attach Coal Module Non coal well <input type="checkbox"/> Attach justification.					

COORDINATION WITH REGULATIONS AND OTHER PERMITS		Yes	No
1. Will the well be subject to the Oil and Gas Conservation Law? If "No," go to 2).		<input type="checkbox"/>	<input checked="" type="checkbox"/>
a. If "Yes" to #1, is the well at least 330 feet from outside lease or unit boundary?		<input type="checkbox"/>	<input type="checkbox"/>
b. Does the location fall within an area covered by a spacing order?		<input type="checkbox"/>	<input type="checkbox"/>
c. If the well will be multilateral, identify the wellbores on the sketch on page 3 of the plat that will be completed as conservation and non-conservation.			
2. Will the disturbed area of the well site of the unconventional well be within 100 feet, or the vertical well bore be within 300 feet, from the edge of any solid blue lined stream, spring or body of water identified on the most current 7½' topographic quadrangle map or wetland greater than one acre in size or in a wetland?		<input type="checkbox"/>	<input checked="" type="checkbox"/>
Will the well or well site be located within a defined 100 year floodplain or where the floodplain is undefined, within 100 feet of the top of the bank of a perennial stream or within 50 feet of the top of the bank of an intermittent stream.		<input type="checkbox"/>	<input type="checkbox"/>
If yes, are the following attached: a site-specific E&S control plan (unless an ESCGP has been submitted), Pollution Prevention Control Plan, Portions of the Well Site Emergency Response Plan, and Site Containment Plan?		<input type="checkbox"/>	<input type="checkbox"/>



pennsylvania
DEPARTMENT OF ENVIRONMENTAL
PROTECTION

COMMONWEALTH OF PENNSYLVANIA
DEPARTMENT OF ENVIRONMENTAL PROTECTION
OFFICE OF OIL AND GAS MANAGEMENT

3. Will the vertical wellbore penetrate or be within 3,000 feet of an active gas storage reservoir boundary?	<input type="checkbox"/>	<input checked="" type="checkbox"/>
a. If Yes, print the names of: Storage Field: Operator:		
4. Is the proposed well location within the permitted area of a landfill?	<input type="checkbox"/>	<input checked="" type="checkbox"/>
5. Will the vertical wellbore of the unconventional well be drilled within 500 feet from any existing building or an existing water supply?	<input checked="" type="checkbox"/>	<input type="checkbox"/>
a. If "Yes," is written consent from the owner attached?	<input checked="" type="checkbox"/>	<input type="checkbox"/>
b. If written consent is not attached, is a variance request (form 8000-FM-OOGM0058) attached?	<input type="checkbox"/>	<input type="checkbox"/>
5.1. Will the vertical wellbore of the unconventional well be drilled within 1,000 feet from any existing water well, surface water intake, reservoir or other water supply extraction point used by a water purveyor?	<input checked="" type="checkbox"/>	<input type="checkbox"/>
a. If "Yes," is written consent from the owner attached?	<input checked="" type="checkbox"/>	<input type="checkbox"/>
b. If written consent is not attached, is a variance request (form 8000-FM-OOGM0058) attached?	<input type="checkbox"/>	<input type="checkbox"/>
6. Will the well be located where it may impact a public resource as outlined in the "Coordination of a Well Location with Public Resources" form 5500-PM-OG0076? If yes, attach a completed copy of the form and clearance letters from applicable agencies.	<input checked="" type="checkbox"/>	<input type="checkbox"/>
7. Will any portion of the well site be in a Special Protection High Quality <input type="checkbox"/> (HQ) or Exceptional Value <input type="checkbox"/> (EV) watershed?	<input type="checkbox"/>	<input checked="" type="checkbox"/>
Provide name of special protection watershed _____		
8. Is this well part of a development which requires an Earth Disturbance Permit for Oil and Gas Activities disturbing more than 5 acres? If yes, list the number of the ESCGP approval if the permit has been issued. (Pending)	<input checked="" type="checkbox"/>	<input type="checkbox"/>
9. Is waste, including drill cuttings, from the drilling of this well to be disposed of on this well site?	<input type="checkbox"/>	<input checked="" type="checkbox"/>
10. Is the well to be located within a H ₂ S area pursuant to §78.77a?	<input type="checkbox"/>	<input checked="" type="checkbox"/>
11. Attach a current Ownership & Control form 8000-FM-OOGM0118		
Signature of Applicant The person signing this form attests that they have the authority to submit this application on behalf of the applicant, and that the information, including all related submissions, is true and accurate to the best of their knowledge.		
Signature of Person Authorized to Submit Application 	(Print or Type)	Name of Signer: Suzanne Reynolds Title: Manager, Permitting
		Date 12/23/14
Application Preparer/Contact:		Phone:



pennsylvania
DEPARTMENT OF ENVIRONMENTAL
PROTECTION

COMMONWEALTH OF PENNSYLVANIA
DEPARTMENT OF ENVIRONMENTAL PROTECTION
OFFICE OF OIL AND GAS MANAGEMENT

PERMIT APPLICATION TO DRILL AND OPERATE AN UNCONVENTIONAL WELL

		DEP USE ONLY	
Notes	OGO #	Objection Date - Do not issue before:	
	Client Id	Date Approved:	
	Bond #	API #s37- _____ and _____	
	C: _____ G: _____	Watershed Name: _____ Designation: <input type="checkbox"/> HQ <input type="checkbox"/> EV	
	INV: _____	Special Cond. _____	
APS #	Auth Id	Site Id	PF Id
			SF Id

Please read instructions before you begin filling in this form.

WELL INFORMATION

Well Operator R.E. Gas Development, LLC		DEP ID# 290866	Well API # (if available) 37- - - -	Well Farm Name Fleeger Unit	Well # 4H
Address 366 Walker Drive		LAT 40°56' 56.54" LONG - 79°56' 09.02"		NAD 83	Project Number Serial #
City State College	State PA	Zip 16801	Municipality Name/ City, Borough, Township Center Township		County Butler
Phone 814-278-7149	Fax 814-278-7286	Email sreynolds@rexenergycorp.com		USGS 7.5 min. quadrangle map Mount Chestnut	Section 5
<input type="checkbox"/> Check if this is a new address		24/7 Emergency Phone contact number 877-289-8118		911 address of well site (if available) Not Available at this time	
Freshwater Impoundment Name/ Identification Non-Applicable	Centralized Impoundment Name/ Identification Non-Applicable	Well Pad (cluster) Name/Identification Fleeger Well Pad		Borrow Area Name/Identification Non-Applicable	
Surface Elev 1,350 ft	Deepest Formation to be penetrated: Onondaga	Anticipated TVD		PERMIT TYPE Check applicable. Application is to: <input checked="" type="checkbox"/> Drill a new well <input type="checkbox"/> Re-permit expired permit <input type="checkbox"/> Deepen well <input type="checkbox"/> Redrill wellbore <input type="checkbox"/> Alter well <input type="checkbox"/> Other (specify) _____	TYPE OF WELL Check applicable. <input checked="" type="checkbox"/> Gas <input type="checkbox"/> Oil <input type="checkbox"/> Comb. (gas & oil/condensate) <input type="checkbox"/> Other (specify) _____ Configuration <input type="checkbox"/> Vertical <input checked="" type="checkbox"/> Horizontal <input type="checkbox"/> Deviated <input type="checkbox"/> Multiple laterals
Target Formation(s) proposed for production Marcellus		Anticipated Target Top/Bottom TVD			
Number of wellbore laterals proposed under this application 1 Total feet of wellbore to be drilled under this application:					
If applying for a permit to rework an existing well not registered or permitted, check this box <input type="checkbox"/> and enter date drilled, if known: _____ (see instructions)					
PNDI Attached: <input checked="" type="checkbox"/> Any threatened or endangered "hit" must include a copy of the clearance letter from the applicable agency(ies).				APPLICATION FEE Check applicable. <input checked="" type="checkbox"/> Unconventional <input type="checkbox"/> Vertical <input type="checkbox"/> Nonvertical Total Application Fee Bond Agreement Id 13356	
Application submitted as: Coal well: <input checked="" type="checkbox"/> Attach Coal Module CBM well <input type="checkbox"/> Attach Coal Module Non coal well <input type="checkbox"/> Attach justification.					

COORDINATION WITH REGULATIONS AND OTHER PERMITS	Yes	No
1. Will the well be subject to the Oil and Gas Conservation Law? If "No," go to 2).	<input checked="" type="checkbox"/>	<input type="checkbox"/>
a. If "Yes" to #1, is the well at least 330 feet from outside lease or unit boundary?	<input checked="" type="checkbox"/>	<input type="checkbox"/>
b. Does the location fall within an area covered by a spacing order?	<input type="checkbox"/>	<input checked="" type="checkbox"/>
c. If the well will be multilateral, identify the wellbores on the sketch on page 3 of the plat that will be completed as conservation and non-conservation.		
2. Will the disturbed area of the well site of the unconventional well be within 100 feet, or the vertical well bore be within 300 feet, from the edge of any solid blue lined stream, spring or body of water identified on the most current 7½' topographic quadrangle map or wetland greater than one acre in size or in a wetland?	<input type="checkbox"/>	<input checked="" type="checkbox"/>
Will the well or well site be located within a defined 100 year floodplain or where the floodplain is undefined, within 100 feet of the top of the bank of a perennial stream or within 50 feet of the top of the bank of an intermittent stream.	<input type="checkbox"/>	<input checked="" type="checkbox"/>
If yes, are the following attached: a site-specific E&S control plan (unless an ESCGP has been submitted), Pollution Prevention Control Plan, Portions of the Well Site Emergency Response Plan, and Site Containment Plan?	<input type="checkbox"/>	<input type="checkbox"/>



pennsylvania
DEPARTMENT OF ENVIRONMENTAL
PROTECTION

COMMONWEALTH OF PENNSYLVANIA
DEPARTMENT OF ENVIRONMENTAL PROTECTION
OFFICE OF OIL AND GAS MANAGEMENT

3. Will the vertical wellbore penetrate or be within 3,000 feet of an active gas storage reservoir boundary?	<input type="checkbox"/>	<input checked="" type="checkbox"/>															
a. If Yes, print the names of: Storage Field: Operator:																	
4. Is the proposed well location within the permitted area of a landfill?	<input type="checkbox"/>	<input checked="" type="checkbox"/>															
5. Will the vertical wellbore of the unconventional well be drilled within 500 feet from any existing building or an existing water supply?	<input type="checkbox"/>	<input checked="" type="checkbox"/>															
a. If "Yes," is written consent from the owner attached?	<input type="checkbox"/>	<input type="checkbox"/>															
b. If written consent is not attached, is a variance request (form 8000-FM-OOGM0058) attached?	<input type="checkbox"/>	<input type="checkbox"/>															
5.1. Will the vertical wellbore of the unconventional well be drilled within 1,000 feet from any existing water well, surface water intake, reservoir or other water supply extraction point used by a water purveyor?	<input type="checkbox"/>	<input checked="" type="checkbox"/>															
a. If "Yes," is written consent from the owner attached?	<input type="checkbox"/>	<input type="checkbox"/>															
b. If written consent is not attached, is a variance request (form 8000-FM-OOGM0058) attached?	<input type="checkbox"/>	<input type="checkbox"/>															
6. Will the well be located where it may impact a public resource as outlined in the "Coordination of a Well Location with Public Resources" form 5500-PM-OG0076? If yes, attach a completed copy of the form and clearance letters from applicable agencies.	<input type="checkbox"/>	<input checked="" type="checkbox"/>															
7. Will any portion of the well site be in a Special Protection High Quality <input type="checkbox"/> (HQ) or Exceptional Value <input type="checkbox"/> (EV) watershed?	<input type="checkbox"/>	<input checked="" type="checkbox"/>															
Provide name of special protection watershed _____																	
8. Is this well part of a development which requires an Earth Disturbance Permit for Oil and Gas Activities disturbing more than 5 acres? If yes, list the number of the ESCGP approval if the permit has been issued. (Pending)	<input checked="" type="checkbox"/>	<input type="checkbox"/>															
9. Is waste, including drill cuttings, from the drilling of this well to be disposed of on this well site?	<input type="checkbox"/>	<input checked="" type="checkbox"/>															
10. Is the well to be located within a H ₂ S area pursuant to §78.77a?	<input type="checkbox"/>	<input checked="" type="checkbox"/>															
11. Attach a current Ownership & Control form 8000-FM-OOGM0118																	
<table border="1" style="width: 100%; border-collapse: collapse;"> <tr> <td style="width: 20%;">Signature of Applicant</td> <td colspan="3">The person signing this form attests that they have the authority to submit this application on behalf of the applicant, and that the information, including all related submissions, is true and accurate to the best of their knowledge.</td> </tr> <tr> <td rowspan="2" style="vertical-align: bottom;"> Signature of Person Authorized to Submit Application </td> <td style="width: 10%; text-align: center; vertical-align: middle;">(Print or Type)</td> <td style="width: 50%;">Name of Signer: Suzanne Reynolds</td> <td rowspan="2" style="width: 20%; text-align: center; vertical-align: middle;">Date 12/23/14</td> </tr> <tr> <td></td> <td>Title: Manager, Permitting</td> </tr> <tr> <td colspan="2">Application Preparer/Contact:</td> <td colspan="2">Phone:</td> </tr> </table>				Signature of Applicant	The person signing this form attests that they have the authority to submit this application on behalf of the applicant, and that the information, including all related submissions, is true and accurate to the best of their knowledge.			Signature of Person Authorized to Submit Application 	(Print or Type)	Name of Signer: Suzanne Reynolds	Date 12/23/14		Title: Manager, Permitting	Application Preparer/Contact:		Phone:	
Signature of Applicant	The person signing this form attests that they have the authority to submit this application on behalf of the applicant, and that the information, including all related submissions, is true and accurate to the best of their knowledge.																
Signature of Person Authorized to Submit Application 	(Print or Type)	Name of Signer: Suzanne Reynolds	Date 12/23/14														
		Title: Manager, Permitting															
Application Preparer/Contact:		Phone:															



COMMONWEALTH OF PENNSYLVANIA
DEPARTMENT OF ENVIRONMENTAL PROTECTION
OFFICE OF OIL AND GAS MANAGEMENT
WELL LOCATION PLAT
PAGE 1 Surface Location

DEP	Auth ID #:	G:
USE	Permit #:	
ONLY	Project #:	
		C:

Denotes location of well on topo map.

True Latitude: NORTH
40° 56' 56.10"

True Longitude: WEST
79° 56' 09.00"

Well is located on topo map 3432 feet south of latitude 40° 57' 30"

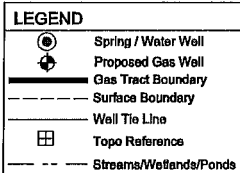

NOTE: THE PURPOSE OF THIS PLAT IS FOR THE LOCATION OF PROPOSED GAS WELLS AND DOES NOT REPRESENT A CLOSED BOUNDARY SURVEY. PROPERTY LINES AND OWNERS WERE OBTAINED FROM VARIOUS FIELD EVIDENCE, TAX RECORDS, AND AERIAL MAPPING.



Well is located on topo map 5294 feet west of longitude 79° 55' 00"

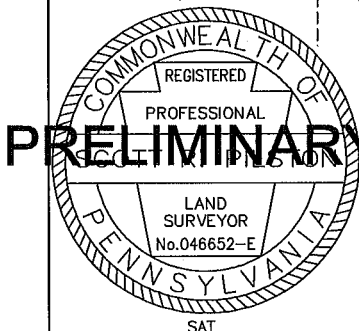
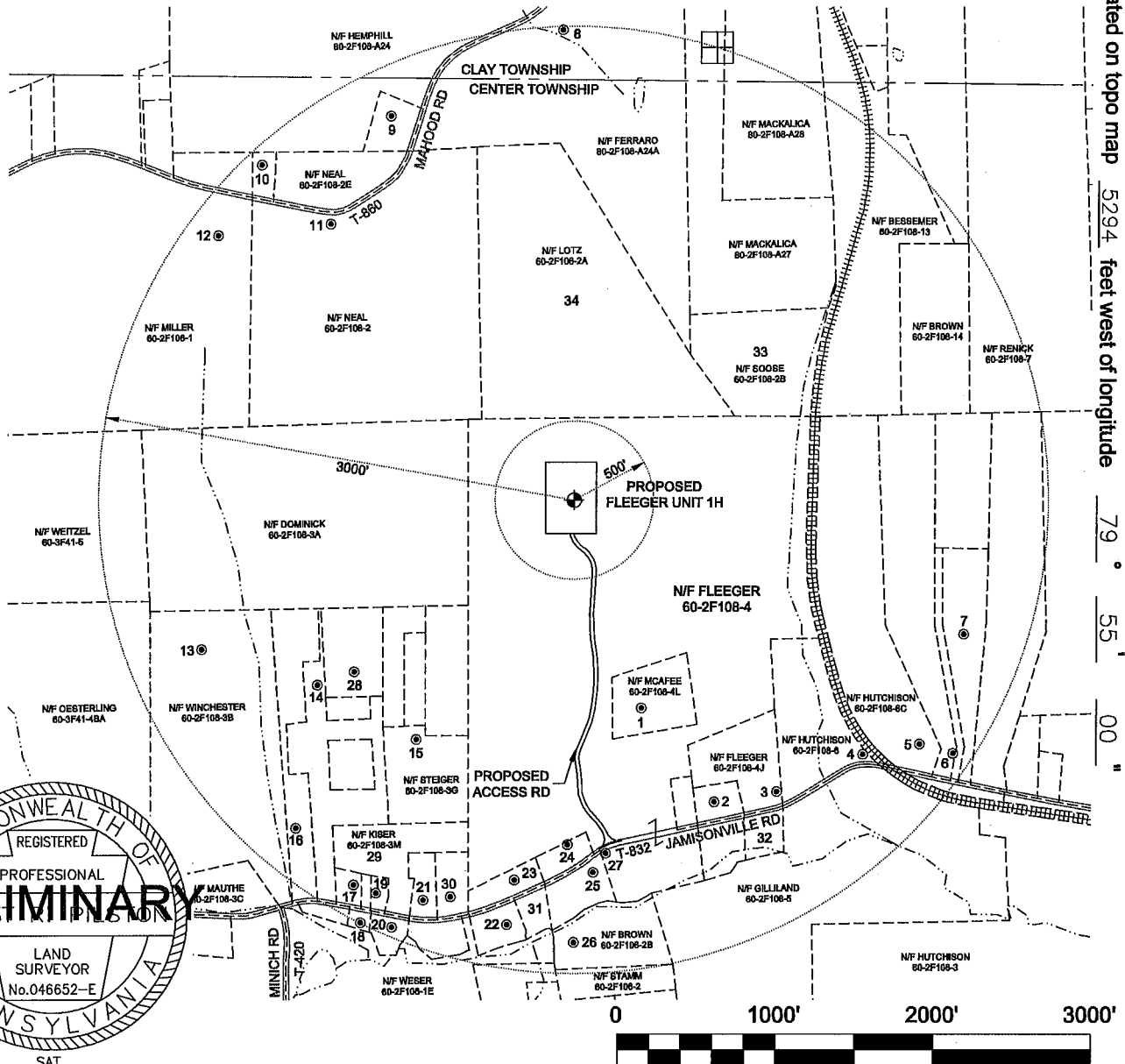

Applicant / Well Operator Name: R.E. GAS DEVELOPMENT, LLC		DEP ID#: 290866	Well (Farm) Name: FLEEGER UNIT		Well #: 1H	Serial #:
Address: 366 WALKER DRIVE, STATE COLLEGE, PA 16801			County: BUTLER	Municipality: CENTER TOWNSHIP	Well Type: GAS	
911 address of well site:			USGS 71/2 Quadrangle Map Name: MOUNT CHESTNUT	Map Section: 5	Surface Elevation: 1350 ft.	
Surveyor or Engineer: ENVIRONMENTAL LAND SURVEYING SCOTT R. PILSTON, P.L.S.	Phone #: 724-463-7303	Dwg #: 14-173	Date: 12/19/2014	Scale: 1"=1000'	Tract Acreage:	
Lat. & Long Metadata Method: DIRECT GPS	Accuracy: ±3 ft.	Datum: NAD83	Elevation Metadata Method: USGS TOPO	Accuracy: ±20 ft.	Datum: NAVD88	Survey Date: 11/13/2014

WELL LOCATION PLAT

Page 2 Notifications

DEP Statewide toll-free phone number for reporting cases of water contamination which may be associated with development of oil and gas resources is **1-866-255-5158**.

Applicant / Well Operator Name R.E. GAS DEVELOPMENT, LLC	DEP ID# 290866	Well (Farm) Name FLEEGER UNIT	Well # 1H	Serial #
Surface Landowner / Lessor: JOAN L FLEEGER		Angle & Course of Deviation (Drilling): DEVIATED- SEE ATTACHED	Anticipated True Vertical Depth Feet (TVD):	Anticipated Total Measured Depth Feet (TMD):
Target Formation(s): MARCELLUS		Deepest Formation to be penetrated: MARCELLUS	Number of laterals: 1	Total footage to be drilled all laterals:
Surface Owner/Water Purveyor w/Water Supply within 1000'/3000'		Latitude Longitude of Water Supply		
1. DONALD R & KAREN E MCAFEE		40°56'43.22" 79°56'03.05"		
2. BRIAN C & AMY SUE SCHULTZ		40°56'37.46" 79°55'56.86"		
3. RICHARD L & JANET M FLEEGER		40°56'38.20" 79°55'51.72"		
4. OREN W & SANDRA L HUTCHISON		40°56'40.67" 79°55'44.70"		
5. NEIL H & JUDITH A HUTCHISON		40°56'41.41" 79°55'40.05"		
6. CARL G & LYNN L HUTCHISON		40°56'40.88" 79°55'37.27"		
7. CYNTHIA LEIGH KERN		40°56'48.34" 79°55'36.62"		
8. FRANK FERRARO		40°57'25.54" 79°56'11.01"		
9. JEFFREY L & DONNA M FRAZIER		40°57'19.81" 79°56'24.94"		
10. ROBERT D NEAL JR		40°57'16.54" 79°56'35.42"		
11. NANCY J NEAL		40°57'12.97" 79°56'29.63"		
12. JOSEPH L MILLER		40°57'12.08" 79°56'38.84"		
13. JEFFREY L WINCHESTER		40°56'46.19" 79°56'39.31"		
14. GURETTA YARACS & JOHN STAIGER		40°56'44.14" 79°56'29.72"		
15. DAVID J & STEPHANIE A STEIGER		40°56'40.90" 79°56'21.49"		
16. PAUL H & AMY L BLAIR		40°56'35.17" 79°56'31.21"		
17. GURETTA YARACS & JOHN STAIGER		40°56'31.70" 79°56'26.35"		
18. KEVIN P & NANCY J WESER		40°56'29.33" 79°56'25.71"		
19. SHAWN R KISER		40°56'31.22" 79°56'24.50"		
Municipality: where the well will be drilled, adjacent to the well, or within 3000 feet		Municipality: where the well will be drilled, adjacent to the well, or within 3000 feet		
CENTER TOWNSHIP				
CLAY TOWNSHIP				
CONCORD TOWNSHIP				
OAKLAND TOWNSHIP		Coal related parties		
SUMMIT TOWNSHIP		JOAN L. FLEEGER (OWNER) – ALL SEAMS		
BUTLER TOWNSHIP				
CONNOQUENESSING TOWNSHIP				
FRANKLIN TOWNSHIP				

WELL LOCATION PLAT

Page 2 Notifications

DEP Statewide toll-free phone number for reporting cases of water contamination which may be associated with development of oil and gas resources is **1-866-255-5158**.

Applicant / Well Operator Name R.E. GAS DEVELOPMENT, LLC	DEP ID# 290866	Well (Farm) Name FLEEGER UNIT	Well # 1H	Serial #
Surface Landowner / Lessor: JOAN L FLEEGER		Angle & Course of Deviation (Drilling): DEVIATED- SEE ATTACHED	Anticipated True Vertical Depth Feet (TVD):	Anticipated Total Measured Depth Feet (TMD):
Target Formation(s): MARCELLUS		Deepest Formation to be penetrated: MARCELLUS	Number of laterals: 1	Total footage to be drilled all laterals:
Surface Owner/Water Purveyor w/Water Supply within 1000'/3000'		Latitude Longitude of Water Supply		
20. JOHN E & MARTHA A WEST		40°56'29.09" 79°56'23.13"		
21. WILLIAM J & SARAH L HELLER		40°56'30.85" 79°56'20.60"		
22. SHARON E & KENNETH M MCNAUGHTON		40°56'29.42" 79°56'13.68"		
23. EUGENE D & JUDITH A FLEEGER		40°56'32.25" 79°56'13.14"		
24. MARY E & JAMES A FLEEGER		40°56'34.55" 79°56'08.85"		
25. LARRY P & PATRICIA A FLEEGER		40°56'32.86" 79°56'06.68"		
26. NORMAN L & BARBARA L BROWN		40°56'28.41" 79°56'08.15"		
27. JOAN L FLEEGER		40°56'34.08" 79°56'05.68"		
28. JOHN C WINGERTZAHN ET AL		40°56'45.03" 79°56'26.72"		
29. SHAWN R KISER		UNCONFIRMED		
30. ROBERT E III & LINDA A MCMAHON		40°56'31.10" 79°56'18.37"		
31. TIMOTHY W HARKINS C/O SHARON MCNAUGHTON		UNCONFIRMED		
32. LARRY J SOOSE		UNCONFIRMED		
33. GERALD SOOSE		UNCONFIRMED		
34. MARY E LOTZ ET AL		UNCONFIRMED		
Municipality: where the well will be drilled, adjacent to the well, or within 3000 feet		Municipality: where the well will be drilled, adjacent to the well, or within 3000 feet		
		Coal related parties		

WELL LOCATION PLAT

Page 3 Plan View of Deviated Well Bore

If well has a lateral other than vertical show the bottom hole location on the plat drawing as \otimes and include the Coordinates in the provided section at the bottom of the drawing area. The top hole and bottom hole locations are to be connected by a bolded line this is to depict the proposed courses of the actual wellbore to be drilled.

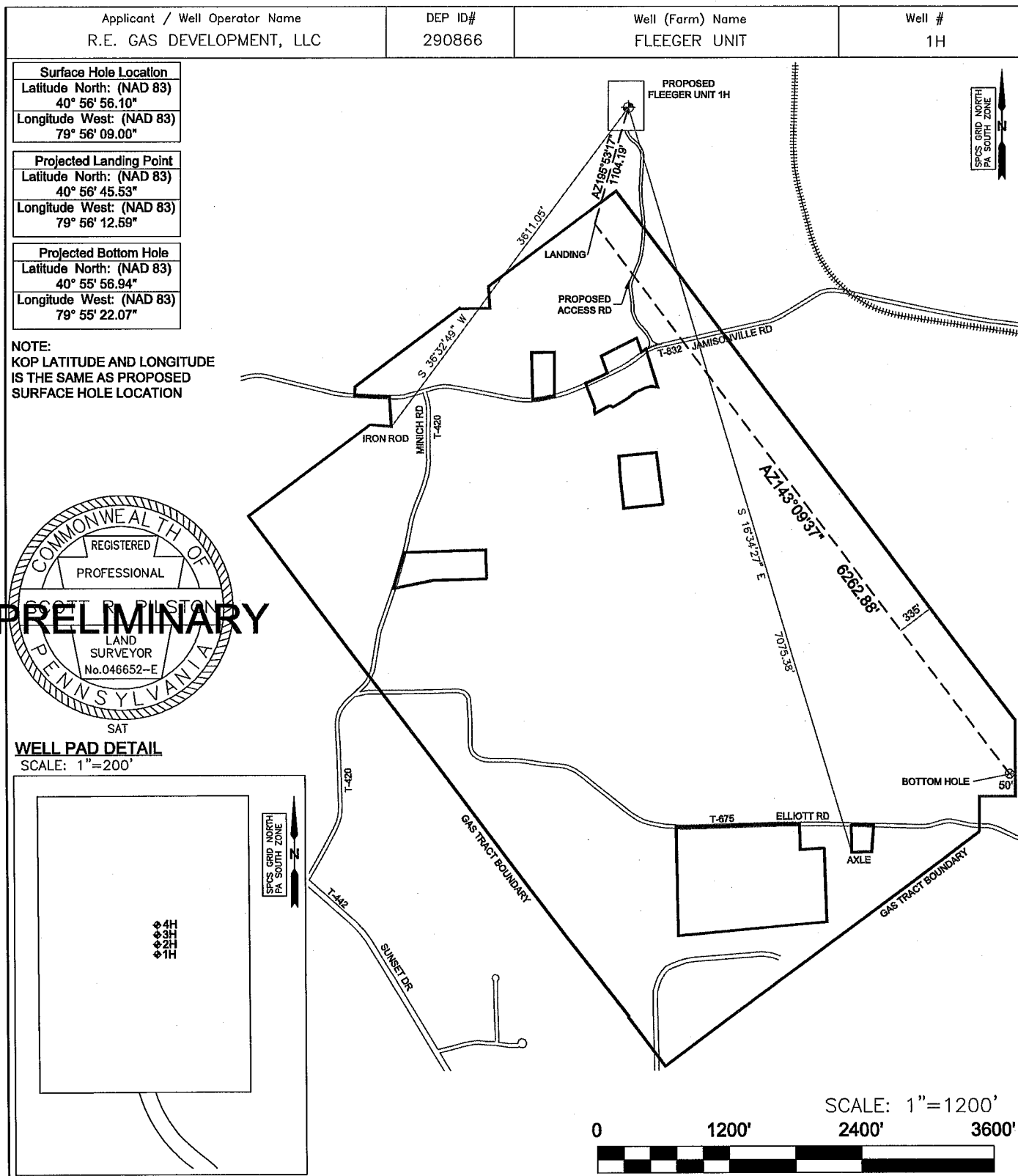

WELL LOCATION PLAT
Page 4 Cross Section

Applicant / Well Operator Name R.E. GAS DEVELOPMENT, LLC	DEP ID# 290866	Well (Farm) Name FLEEGER UNIT	Well # 1H
SEE ATTACHMENT			



COMMONWEALTH OF PENNSYLVANIA
DEPARTMENT OF ENVIRONMENTAL PROTECTION
OFFICE OF OIL AND GAS MANAGEMENT
WELL LOCATION PLAT
PAGE 1 Surface Location

DEP	Auth ID #:	G:
USE	Permit #:	C:
ONLY	Project #:	

Denotes location of well on topo map.

True Latitude: NORTH

40° 56' 56.39"

True Longitude: WEST

79° 56' 09.01"

LEGEND

- Spring / Water Well
- Proposed Gas Well
- Gas Tract Boundary
- Surface Boundary
- Well Tie Line
- Topo Reference
- Streams/Wetlands/Ponds

NOTE: THE PURPOSE OF THIS PLAT IS FOR THE LOCATION OF PROPOSED GAS WELLS AND DOES NOT REPRESENT A CLOSED BOUNDARY SURVEY. PROPERTY LINES AND OWNERS WERE OBTAINED FROM VARIOUS FIELD EVIDENCE, TAX RECORDS, AND AERIAL MAPPING.

Well is located on topo map 3402 feet south of latitude 40° 57' 30"

SPCS GRD NORTH
PA SOUTH ZONE

Well is located on topo map 5295 feet west of longitude 79° 55' 00"

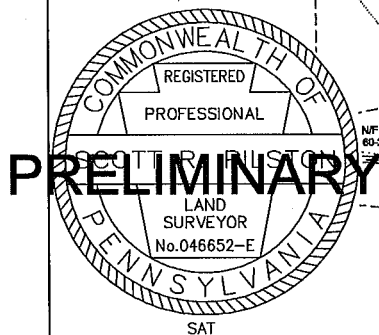
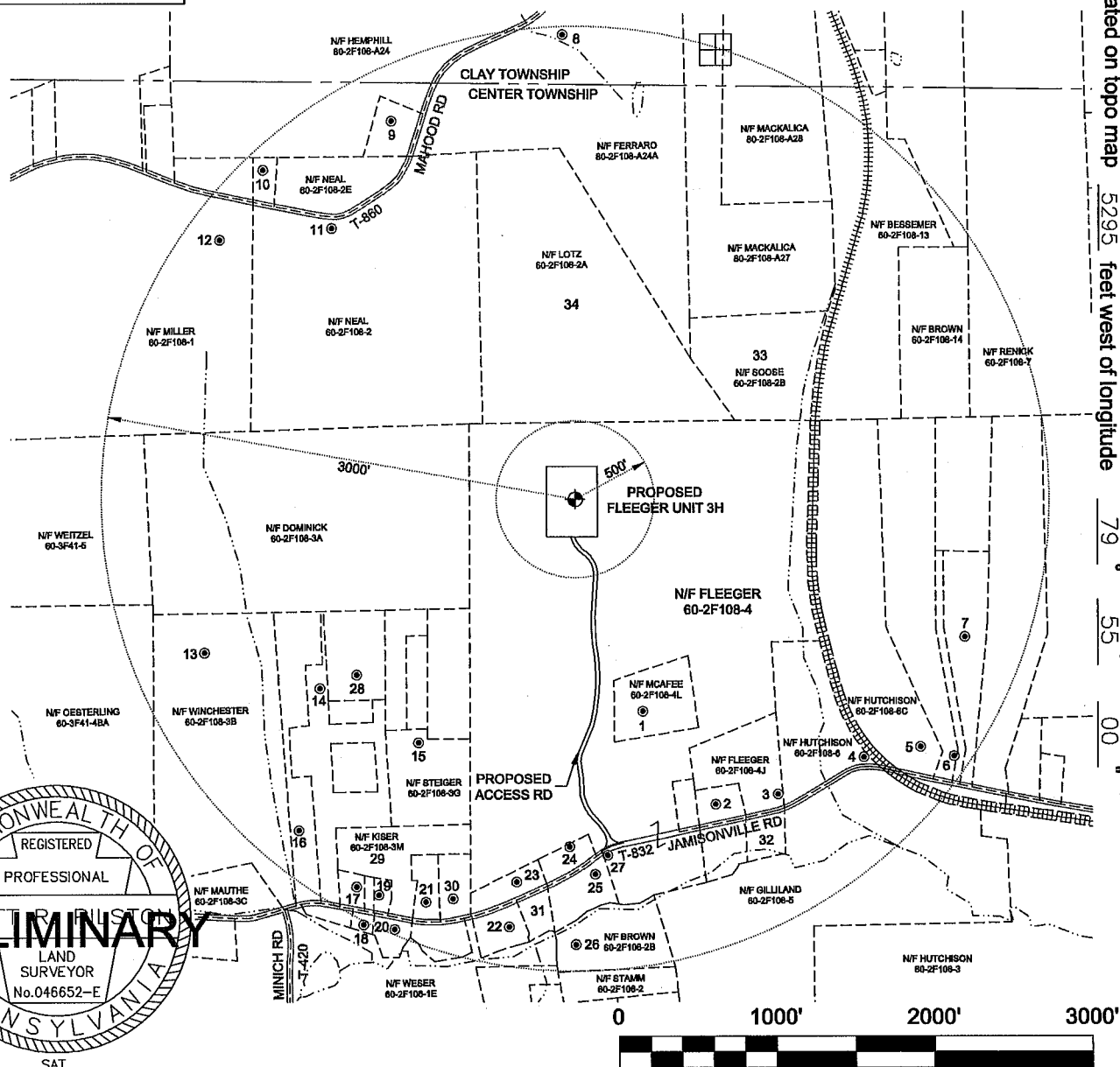

Applicant / Well Operator Name: R.E. GAS DEVELOPMENT, LLC		DEP ID#: 290866	Well (Farm) Name: FLEEGER UNIT		Well #: 3H	Serial #:
Address: 366 WALKER DRIVE, STATE COLLEGE, PA 16801			County: BUTLER	Municipality: CENTER TOWNSHIP	Well Type: GAS	
911 address of well site:			USGS 71/2 Quadrangle Map Name: MOUNT CHESTNUT	Map Section: 5	Surface Elevation: 1350 ft.	
Surveyor of ENVIRONMENTAL LAND SURVEYING Engineer: SCOTT R. PILSTON, P.L.S.		Phone #: 724-463-7303	Dwg #: 14-173	Date: 12/19/2014	Scale: 1"=1000'	Tract Acreage:
Lat. & Long Metadata Method: DIRECT GPS		Accuracy: ±3 ft.	Datum: NAD83	Elevation Metadata Method: USGS TOPO	Accuracy: ±20 ft.	Datum: NAVD88
						Survey Date: 11/13/2014

WELL LOCATION PLAT

Page 2 Notifications

DEP Statewide toll-free phone number for reporting cases of water contamination which may be associated with development of oil and gas resources is **1-866-255-5158**.

Applicant / Well Operator Name R.E. GAS DEVELOPMENT, LLC	DEP ID# 290866	Well (Farm) Name FLEEGER UNIT	Well # 3H	Serial #
Surface Landowner / Lessor: JOAN L FLEEGER		Angle & Course of Deviation (Drilling): DEVIATED- SEE ATTACHED	Anticipated True Vertical Depth Feet (TVD):	Anticipated Total Measured Depth Feet (TMD):
Target Formation(s): MARCELLUS		Deepest Formation to be penetrated: MARCELLUS	Number of laterals: 1	Total footage to be drilled all laterals:
Surface Owner/Water Purveyor w/Water Supply within 1000'/3000'		Latitude Longitude of Water Supply		
1. DONALD R & KAREN E MCAFEE		40°56'43.22" 79°56'03.05"		
2. BRIAN C & AMY SUE SCHULTZ		40°56'37.46" 79°55'56.86"		
3. RICHARD L & JANET M FLEEGER		40°56'38.20" 79°55'51.72"		
4. OREN W & SANDRA L HUTCHISON		40°56'40.67" 79°55'44.70"		
5. NEIL H & JUDITH A HUTCHISON		40°56'41.41" 79°55'40.05"		
6. CARL G & LYNN L HUTCHISON		40°56'40.88" 79°55'37.27"		
7. CYNTHIA LEIGH KERN		40°56'48.34" 79°55'36.62"		
8. FRANK FERRARO		40°57'25.54" 79°56'11.01"		
9. JEFFREY L & DONNA M FRAZIER		40°57'19.81" 79°56'24.94"		
10. ROBERT D NEAL JR		40°57'16.54" 79°56'35.42"		
11. NANCY J NEAL		40°57'12.97" 79°56'29.63"		
12. JOSEPH L MILLER		40°57'12.08" 79°56'38.84"		
13. JEFFREY L WINCHESTER		40°56'46.19" 79°56'39.31"		
14. GURETTA YARACS & JOHN STAIGER		40°56'44.14" 79°56'29.72"		
15. DAVID J & STEPHANIE A STEIGER		40°56'40.90" 79°56'21.49"		
16. PAUL H & AMY L BLAIR		40°56'35.17" 79°56'31.21"		
17. GURETTA YARACS & JOHN STAIGER		40°56'31.70" 79°56'26.35"		
18. KEVIN P & NANCY J WESER		40°56'29.33" 79°56'25.71"		
19. SHAWN R KISER		40°56'31.22" 79°56'24.50"		
Municipality: where the well will be drilled, adjacent to the well, or within 3000 feet		Municipality: where the well will be drilled, adjacent to the well, or within 3000 feet		
CENTER TOWNSHIP				
CLAY TOWNSHIP				
CONCORD TOWNSHIP				
OAKLAND TOWNSHIP		Coal related parties		
SUMMIT TOWNSHIP		JOAN L. FLEEGER (OWNER) – ALL SEAMS		
BUTLER TOWNSHIP				
CONNOQUENESSING TOWNSHIP				
FRANKLIN TOWNSHIP				

WELL LOCATION PLAT

Page 2 Notifications

DEP Statewide toll-free phone number for reporting cases of water contamination which may be associated with development of oil and gas resources is **1-866-255-5158**.

Applicant / Well Operator Name R.E. GAS DEVELOPMENT, LLC	DEP ID# 290866	Well (Farm) Name FLEEGER UNIT	Well # 3H	Serial #
Surface Landowner / Lessor: JOAN L FLEEGER		Angle & Course of Deviation (Drilling): DEVIATED- SEE ATTACHED	Anticipated True Vertical Depth Feet (TVD):	Anticipated Total Measured Depth Feet (TMD):
Target Formation(s): MARCELLUS		Deepest Formation to be penetrated: MARCELLUS	Number of laterals: 1	Total footage to be drilled all laterals:
Surface Owner/Water Purveyor w/Water Supply within 1000'/3000'		Latitude Longitude of Water Supply		
20. JOHN E & MARTHA A WEST		40°56'29.09" 79°56'23.13"		
21. WILLIAM J & SARAH L HELLER		40°56'30.85" 79°56'20.60"		
22. SHARON E & KENNETH M MCNAUGHTON		40°56'29.42" 79°56'13.68"		
23. EUGENE D & JUDITH A FLEEGER		40°56'32.25" 79°56'13.14"		
24. MARY E & JAMES A FLEEGER		40°56'34.55" 79°56'08.85"		
25. LARRY P & PATRICIA A FLEEGER		40°56'32.86" 79°56'06.68"		
26. NORMAN L & BARBARA L BROWN		40°56'28.41" 79°56'08.15"		
27. JOAN L FLEEGER		40°56'34.08" 79°56'05.68"		
28. JOHN C WINGERTZAHN ET AL		40°56'45.03" 79°56'26.72"		
29. SHAWN R KISER		UNCONFIRMED		
30. ROBERT E III & LINDA A MCMAHON		40°56'31.10" 79°56'18.37"		
31. TIMOTHY W HARKINS C/O SHARON MCNAUGHTON		UNCONFIRMED		
32. LARRY J SOOSE		UNCONFIRMED		
33. GERALD SOOSE		UNCONFIRMED		
34. MARY E LOTZ ET AL		UNCONFIRMED		
Municipality: where the well will be drilled, adjacent to the well, or within 3000 feet		Municipality: where the well will be drilled, adjacent to the well, or within 3000 feet		
		Coal related parties		

WELL LOCATION PLAT

Page 3 Plan View of Deviated Well Bore

If well has a lateral other than vertical show the bottom hole location on the plat drawing as \otimes and include the Coordinates in the provided section at the bottom of the drawing area. The top hole and bottom hole locations are to be connected by a bolded line this is to depict the proposed courses of the actual wellbore to be drilled.

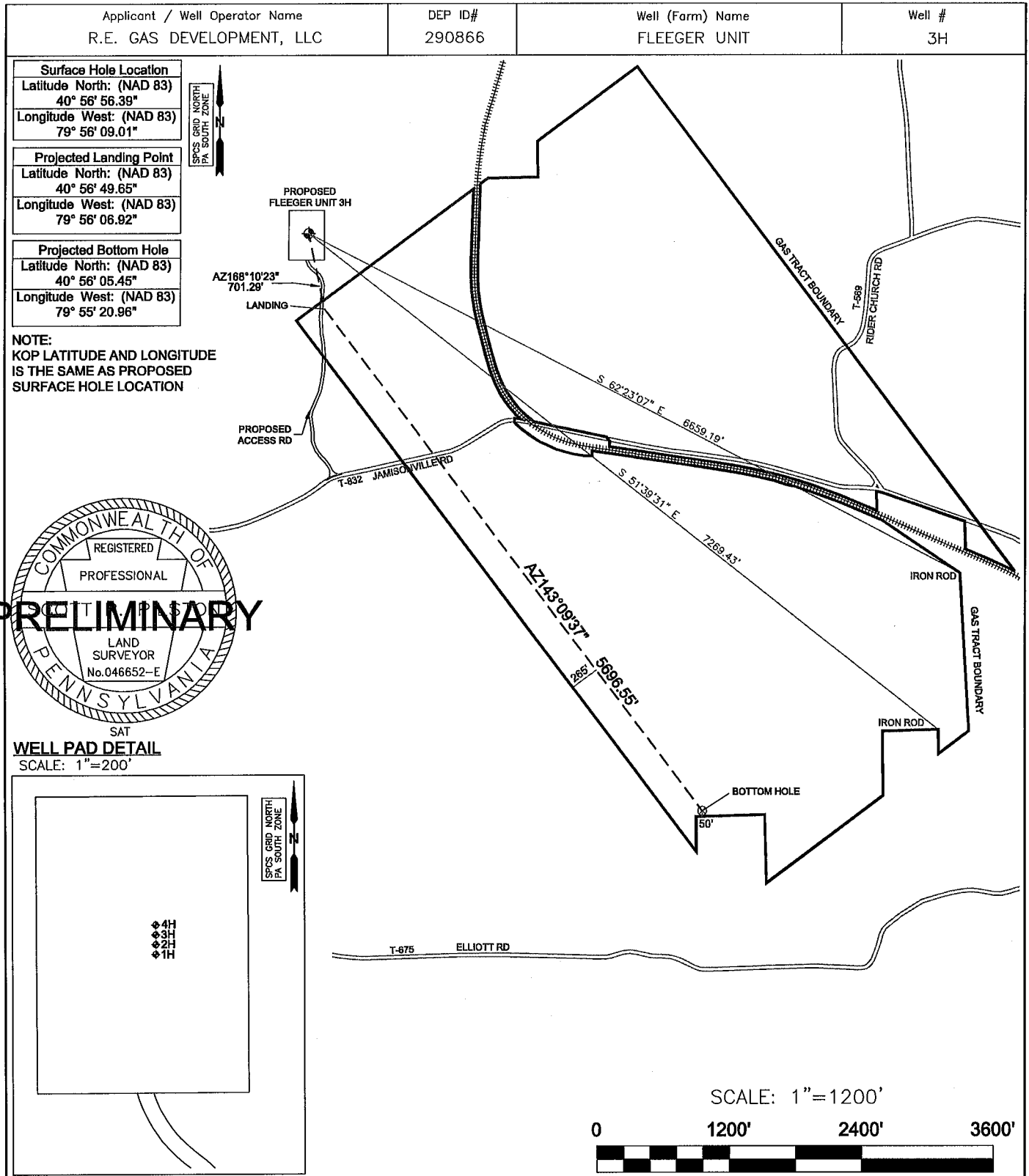

WELL LOCATION PLAT
Page 4 Cross Section

Applicant / Well Operator Name R.E. GAS DEVELOPMENT, LLC	DEP ID# 290866	Well (Farm) Name FLEEGER UNIT	Well # 3H
---	-------------------	----------------------------------	--------------

SEE ATTACHMENT

COMMONWEALTH OF PENNSYLVANIA
DEPARTMENT OF ENVIRONMENTAL PROTECTION
OFFICE OF OIL AND GAS MANAGEMENT
WELL LOCATION PLAT
PAGE 1 Surface Location

DEP	Auth ID #:	G:
USE	Permit #:	
ONLY	Project #:	C:

NOTE: THE PURPOSE OF THIS PLAT IS FOR THE LOCATION OF PROPOSED GAS WELLS AND DOES NOT REPRESENT A CLOSED BOUNDARY SURVEY. PROPERTY LINES AND OWNERS WERE OBTAINED FROM VARIOUS FIELD EVIDENCE, TAX RECORDS, AND AERIAL MAPPING.

Well is located on topo map 5296 feet west of longitude

SPCS GRID NORTH

 Denotes location of well on topo map.







True Latitude: NORTH

40° 56' 56.54"

True Longitude: WEST

79° 56' 09.02"

LEGEND

- | | |
|---|------------------------|
|  | Spring / Water Well |
|  | Proposed Gas Well |
|  | Gas Tract Boundary |
|  | Surface Boundary |
|  | Well Tie Line |
|  | Topo Reference |
|  | Streams/Wetlands/Ponds |

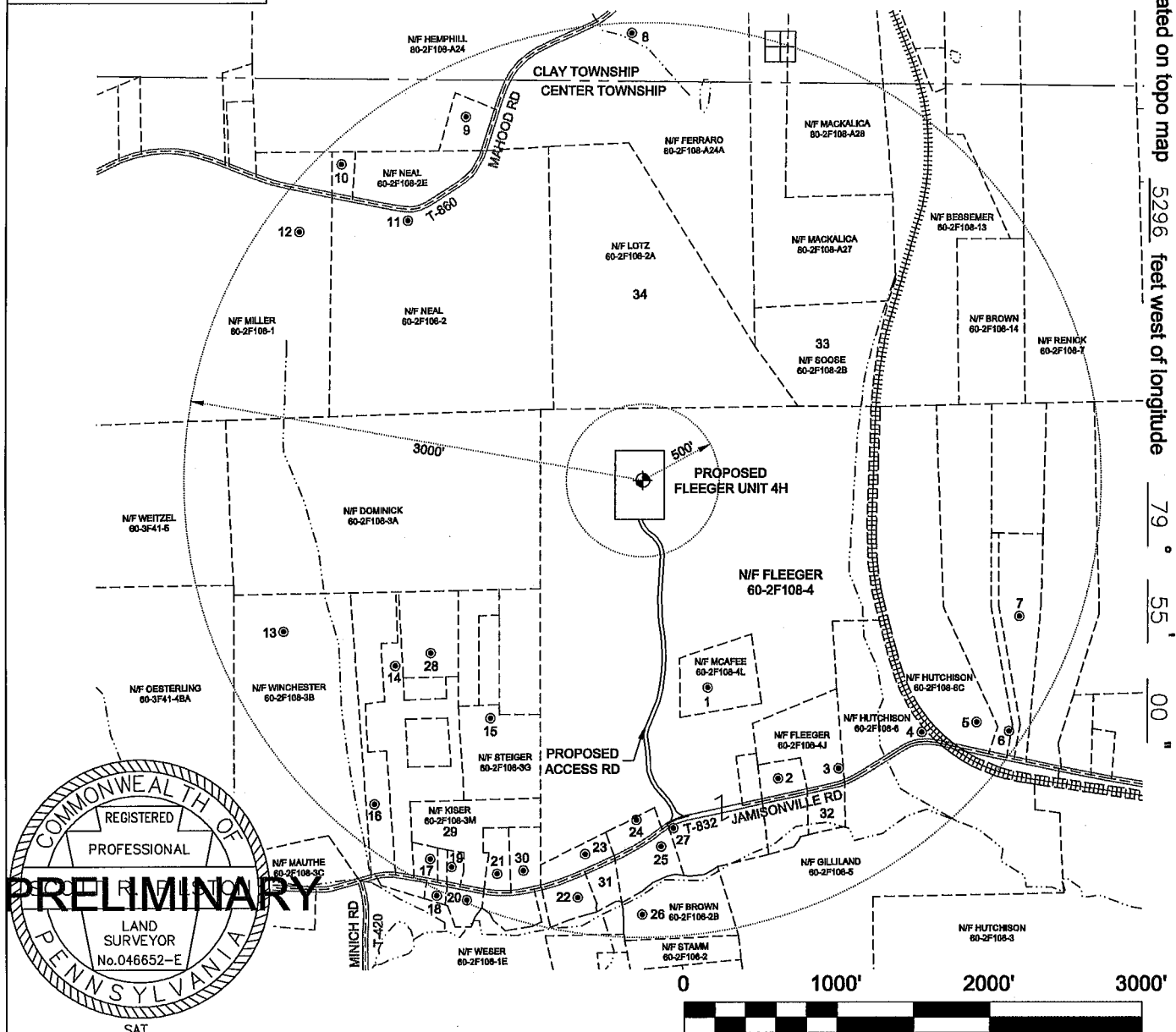

COMMONWEALTH OF
REGISTERED
PROFESSIONAL
LAND
SURVEYOR
No. 046652-E
PENNSYLVANIA

PRELIMINARY

SAT

Applicant / Well Operator Name: R.E. GAS DEVELOPMENT, LLC		DEP ID#: 290866	Well (Farm) Name: FLEEGER UNIT		Well #: 4H	Serial #:
Address: 366 WALKER DRIVE, STATE COLLEGE, PA 16801			County: BUTLER	Municipality: CENTER TOWNSHIP	Well Type: GAS	
911 address of well site:			USGS 71/2 Quadrangle Map Name: MOUNT CHESTNUT	Map Section: 5	Surface Elevation: 1350 ft.	
Surveyor or Engineer: ENVIRONMENTAL LAND SURVEYING SCOTT R. PILSTON, P.L.S.	Phone #: 724-463-7303	Dwg #: 14-173	Date: 12/22/2014	Scale: 1" = 1000'	Tract Acreage:	
Lat. & Long Metadata Method: DIRECT GPS		Accuracy: ±3 ft.	Datum: NAD83	Elevation Metadata Method: USGS TOPO	Accuracy: ±20 ft.	Datum: NAVD88
						Survey Date: 11/13/2014

WELL LOCATION PLAT

Page 2 Notifications

DEP Statewide toll-free phone number for reporting cases of water contamination which may be associated with development of oil and gas resources is **1-866-255-5158**.

Applicant / Well Operator Name R.E. GAS DEVELOPMENT, LLC		DEP ID# 290866	Well (Farm) Name FLEEGER UNIT	Well # 4H	Serial #
Surface Landowner / Lessor: JOAN L FLEEGER			Angle & Course of Deviation (Drilling): DEVIATED- SEE ATTACHED	Anticipated True Vertical Depth Feet (TVD):	Anticipated Total Measured Depth Feet (TMD):
Target Formation(s): MARCELLUS			Deepest Formation to be penetrated: MARCELLUS	Number of laterals: 1	Total footage to be drilled all laterals:
Surface Owner/Water Purveyor w/Water Supply within 1000'/3000'			Latitude Longitude of Water Supply		
1. DONALD R & KAREN E MCAFEE			40°56'43.22" 79°56'03.05"		
2. BRIAN C & AMY SUE SCHULTZ			40°56'37.46" 79°55'56.86"		
3. RICHARD L & JANET M FLEEGER			40°56'38.20" 79°55'51.72"		
4. OREN W & SANDRA L HUTCHISON			40°56'40.67" 79°55'44.70"		
5. NEIL H & JUDITH A HUTCHISON			40°56'41.41" 79°55'40.05"		
6. CARL G & LYNN L HUTCHISON			40°56'40.88" 79°55'37.27"		
7. CYNTHIA LEIGH KERN			40°56'48.34" 79°55'36.62"		
8. FRANK FERRARO			40°57'25.54" 79°56'11.01"		
9. JEFFREY L & DONNA M FRAZIER			40°57'19.81" 79°56'24.94"		
10. ROBERT D NEAL JR			40°57'16.54" 79°56'35.42"		
11. NANCY J NEAL			40°57'12.97" 79°56'29.63"		
12. JOSEPH L MILLER			40°57'12.08" 79°56'38.84"		
13. JEFFREY L WINCHESTER			40°56'46.19" 79°56'39.31"		
14. GURETTA YARACS & JOHN STAIGER			40°56'44.14" 79°56'29.72"		
15. DAVID J & STEPHANIE A STEIGER			40°56'40.90" 79°56'21.49"		
16. PAUL H & AMY L BLAIR			40°56'35.17" 79°56'31.21"		
17. GURETTA YARACS & JOHN STAIGER			40°56'31.70" 79°56'26.35"		
18. KEVIN P & NANCY J WESER			40°56'29.33" 79°56'25.71"		
19. SHAWN R KISER			40°56'31.22" 79°56'24.50"		
Municipality: where the well will be drilled, adjacent to the well, or within 3000 feet			Municipality: where the well will be drilled, adjacent to the well, or within 3000 feet		
CENTER TOWNSHIP					
CLAY TOWNSHIP					
CONCORD TOWNSHIP					
OAKLAND TOWNSHIP			Coal related parties		
SUMMIT TOWNSHIP			JOAN L. FLEEGER (OWNER) – ALL SEAMS		
BUTLER TOWNSHIP					
CONNOQUENESSING TOWNSHIP					
FRANKLIN TOWNSHIP					

WELL LOCATION PLAT

Page 2 Notifications

DEP Statewide toll-free phone number for reporting cases of water contamination which may be associated with development of oil and gas resources is **1-866-255-5158**.

Applicant / Well Operator Name R.E. GAS DEVELOPMENT, LLC	DEP ID# 290866	Well (Farm) Name FLEEGER UNIT	Well # 4H	Serial #
Surface Landowner / Lessor: JOAN L FLEEGER		Angle & Course of Deviation (Drilling): DEVIATED- SEE ATTACHED	Anticipated True Vertical Depth Feet (TVD):	Anticipated Total Measured Depth Feet (TMD):
Target Formation(s): MARCELLUS		Deepest Formation to be penetrated: MARCELLUS	Number of laterals: 1	Total footage to be drilled all laterals:
Surface Owner/Water Purveyor w/Water Supply within 1000'/3000'		Latitude Longitude of Water Supply		
20. JOHN E & MARTHA A WEST		40°56'29.09" 79°56'23.13"		
21. WILLIAM J & SARAH L HELLER		40°56'30.85" 79°56'20.60"		
22. SHARON E & KENNETH M MCNAUGHTON		40°56'29.42" 79°56'13.68"		
23. EUGENE D & JUDITH A FLEEGER		40°56'32.25" 79°56'13.14"		
24. MARY E & JAMES A FLEEGER		40°56'34.55" 79°56'08.85"		
25. LARRY P & PATRICIA A FLEEGER		40°56'32.86" 79°56'06.68"		
26. NORMAN L & BARBARA L BROWN		40°56'28.41" 79°56'08.15"		
27. JOAN L FLEEGER		40°56'34.08" 79°56'05.68"		
28. JOHN C WINGERTZAHN ET AL		40°56'45.03" 79°56'26.72"		
29. SHAWN R KISER		UNCONFIRMED		
30. ROBERT E III & LINDA A MCMAHON		40°56'31.10" 79°56'18.37"		
31. TIMOTHY W HARKINS C/O SHARON MCNAUGHTON		UNCONFIRMED		
32. LARRY J SOOSE		UNCONFIRMED		
33. GERALD SOOSE		UNCONFIRMED		
34. MARY E LOTZ ET AL		UNCONFIRMED		
Municipality: where the well will be drilled, adjacent to the well, or within 3000 feet		Municipality: where the well will be drilled, adjacent to the well, or within 3000 feet		
		Coal related parties		

WELL LOCATION PLAT

Page 3 Plan View of Deviated Well Bore

If well has a lateral other than vertical show the bottom hole location on the plat drawing as \otimes and include the Coordinates in the provided section at the bottom of the drawing area. The top hole and bottom hole locations are to be connected by a bolded line this is to depict the proposed courses of the actual wellbore to be drilled.

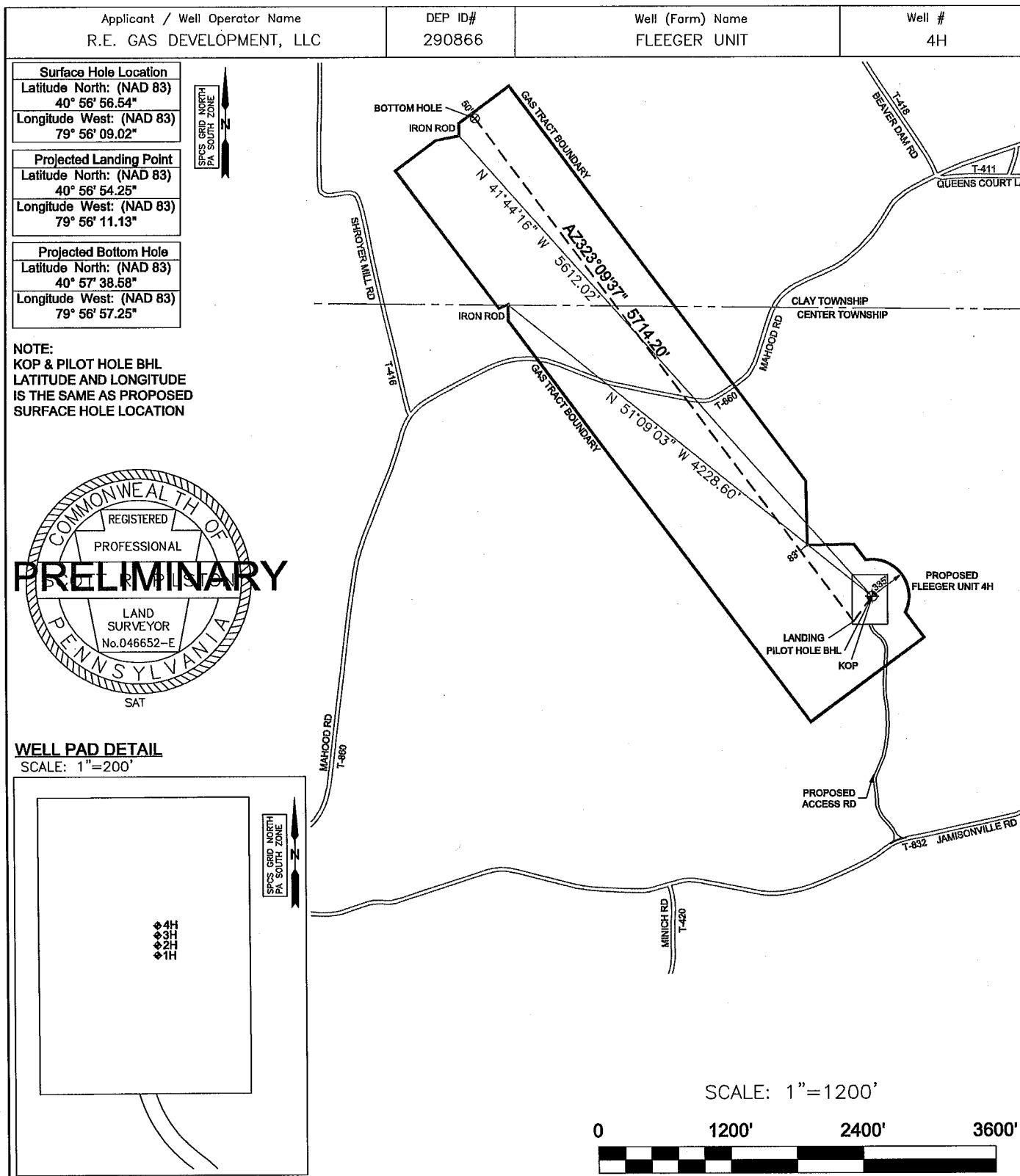

WELL LOCATION PLAT
Page 4 Cross Section

Applicant / Well Operator Name R.E. GAS DEVELOPMENT, LLC	DEP ID# 290866	Well (Farm) Name FLEEEGER UNIT	Well # 4H
SEE ATTACHMENT			



**PERMIT APPLICATION TO DRILL AND OPERATE
AN UNCONVENTIONAL WELL
Record of Notification**

Farm Name - Well #		DEP ID #
Fleeger Units 1H, 3H, and 4H		290866
Applicant Name		
R.E. Gas Development, LLC		
DEP USE ONLY	APS #	

List the following: surface landowner, surface landowners and water purveyors with water supplies within 3,000 feet, municipally where the well will be drilled, adjacent municipally, municipalities within 3,000 feet of the vertical well bore, gas storage operator if within 3,000 feet. Mark the boxes, "X," which show the parties' interests. Use additional forms if you need more space. You are required to notify each of these parties.

Notification: Signature below name indicates the party's acknowledgement of receipt of the well location plat and serves as proof of notification

Print Name: Joan L Fleeger	Address: 345 Jamisonville Rd Butler, PA 16001	Surface Landowner	Gas Storage Operator	Surface Landowners & Water Purveyors with water supplies >3000'	Municipalities	Notification			
						Note the means and attach proof.		Address Affidavit	Written Consent
Signature		X				Certified Mail Dates	Return Receipt		
Print Name: Donald R & Karen E McAfee	Address: 344 Jamisonville Rd Butler, PA 16001			X					
Signature									
Print Name: Brian C & Amy Sue Schultz	Address: 326 Jamisonville Rd Butler, PA 16001			X					
Signature									
Print Name: Richard L & Janet M Fleeger	Address: 316 Jamisonville Rd Butler, PA 16001			X					
Signature									
Print Name: Oren W & Sandra L Hutchison	Address: 105 Fern Ln Butler, PA 16001			X					
Signature									

Record of Written Consent

Written Consent: Signature below indicates the party's approval of the well location, or indicates written consent and waives the 15-day objection period where applicable.

Check applicable box

Print and Sign Name:	Address:	Date:	Surface Owner		Water Well within 500 feet		Building within 500 feet	
Print and Sign Name:	Address:	Date:	<input type="checkbox"/>		<input type="checkbox"/>		<input type="checkbox"/>	
Print and Sign Name:	Address:	Date:	<input type="checkbox"/>		<input type="checkbox"/>		<input type="checkbox"/>	
Print and Sign Name:	Address:	Date:	<input type="checkbox"/>		<input type="checkbox"/>		<input type="checkbox"/>	
Print and Sign Name:	Address:	Date:	<input type="checkbox"/>		<input type="checkbox"/>		<input type="checkbox"/>	
Print and Sign Name:	Address:	Date:	<input type="checkbox"/>		<input type="checkbox"/>		<input type="checkbox"/>	

PERMIT APPLICATION TO DRILL AND OPERATE
AN UNCONVENTIONAL WELL
Record of Notification

Farm Name - Well #		
Fleeger Units 1H, 3H, and 4H		
Applicant Name		DEP ID#
R.E. Gas Development, LLC		290866
DEP USE ONLY	APS #	

List the following: surface landowner, surface landowners and water purveyors with water supplies within 3,000 feet; municipality where the well will be drilled; adjacent municipality; municipalities within 3,000 feet of the vertical well bore; gas storage operator if within 3,000 feet. Mark the boxes, "X," which show the parties' interests. Use additional forms if you need more space. You are required to notify each of these parties.

Notification: Signature below name indicates the party's acknowledgement of receipt of the well location plat and serves as proof of notification

Print Name: Neil H & Judith A Hutchison	Address: 270 Jamisonville Rd Butler, PA 16001									
Signature				X						
Print Name: Carl G & Lynn L Hutchison	Address: 5110 Ne 48th Circle Vancouver, WA 98661				X					
Signature										
Print Name: Cynthia Leigh Kern	Address: 260 Jamisonville Rd Butler, PA 16001				X					
Signature										
Print Name: Frank Ferraro	Address: 590 Mahood Rd Butler, PA 16001				X					
Signature										
Print Name: Jeffrey L & Donna M Frazier	Address: 451 Mahood Rd Butler, PA 16001				X					
Signature										

Record of Written Consent

Written Consent: Signature below indicates the party's approval of the well location, or indicates written consent and waives the 15-day objection period where applicable.

Check applicable box

		Surface Owner		Water Well within 500 feet		Building within 500 feet	
Print and Sign Name:	Address:	Date:	<input type="checkbox"/>		<input type="checkbox"/>		<input type="checkbox"/>
Print and Sign Name:	Address:	Date:	<input type="checkbox"/>		<input type="checkbox"/>		<input type="checkbox"/>
Print and Sign Name:	Address:	Date:	<input type="checkbox"/>		<input type="checkbox"/>		<input type="checkbox"/>
Print and Sign Name:	Address:	Date:	<input type="checkbox"/>		<input type="checkbox"/>		<input type="checkbox"/>
Print and Sign Name:	Address:	Date:	<input type="checkbox"/>		<input type="checkbox"/>		<input type="checkbox"/>

**PERMIT APPLICATION TO DRILL AND OPERATE
AN UNCONVENTIONAL WELL
Record of Notification**

Farm Name - Well #		DEP ID#
Fleeger Units 1H, 3H, and 4H		290866
Applicant Name		
R.E. Gas Development, LLC		
DEP USE ONLY	APS #	

List the following: surface landowner, surface landowners and water purveyors with water supplies within 3,000 feet; municipally where the well will be drilled; adjacent municipality; municipalities within 3,000 feet of the vertical well bore; gas storage operator if within 3,000 feet. Mark the boxes, "X," which show the parties' interests. Use additional forms if you need more space. You are required to notify each of these parties.

Notification: Signature below name indicates the party's acknowledgement of receipt of the well location plat and serves as proof of notification

Print Name: Robert D Neal Jr	Address: 439 Mahood Rd Butler, PA 16001	Surface Landowner		Gas Storage Operator		Surface Landowners & Water Purveyors with water supplies >3000'	X	Municipalities		Sent	Return Receipt	Address Affidavit	Written Consent
Signature													
Print Name: Nancy J Neal	Address: 448 Mahood Rd Butler, PA 16001						X						
Signature													
Print Name: Joseph L Miller	Address: 438 Mahood Rd Butler, PA 16001						X						
Signature													
Print Name: Jeffrey L Winchester	Address: 386 Jamisonville Rd Butler, PA 16001						X						
Signature													
Print Name: Guretta Yaracos & John Staiger	Address: 378 Jamisonville Rd Butler, PA 16001						X						
Signature													

Record of Written Consent

Written Consent: Signature below indicates the party's approval of the well location, or indicates written consent and waives the 15-day objection period where applicable.

Check applicable box

Print and Sign Name:	Address:	Date:	Surface Owner	Water Well within 500 feet	Building within 500 feet
			<input type="checkbox"/>	<input type="checkbox"/>	<input type="checkbox"/>
Print and Sign Name:	Address:	Date:	<input type="checkbox"/>	<input type="checkbox"/>	<input type="checkbox"/>
Print and Sign Name:	Address:	Date:	<input type="checkbox"/>	<input type="checkbox"/>	<input type="checkbox"/>
Print and Sign Name:	Address:	Date:	<input type="checkbox"/>	<input type="checkbox"/>	<input type="checkbox"/>
Print and Sign Name:	Address:	Date:	<input type="checkbox"/>	<input type="checkbox"/>	<input type="checkbox"/>

**PERMIT APPLICATION TO DRILL AND OPERATE
AN UNCONVENTIONAL WELL
Record of Notification**

Farm Name - Well #		DEP ID#
Fleeger Units 1H, 3H, and 4H		290866
Applicant Name		
R.E. Gas Development, LLC		
DEP USE ONLY	APS #	

List the following: surface landowner, surface landowners and water purveyors with water supplies within 3,000 feet; municipality where the well will be drilled; adjacent municipality; municipalities within 3,000 feet of the vertical well bore; gas storage operator if within 3,000 feet. Mark the boxes, "X," which show the parties' interests. Use additional forms if you need more space. You are required to notify each of these parties.
Notification: Signature below name indicates the party's acknowledgement of receipt of the well location plat and serves as proof of notification

Print Name: David J & Stephanie A Steiger Signature	Address: 131 Steiger Ln Butler, PA 16001	Surface Landowner	Gas Storage Operator	Surface Landowners & Water Purveyors with water supplies >3000'	Municipalities	Notification Note the means and attach proof.		
						Certified Mail Dates	Return Receipt	Address Affidavit
Print Name: Paul H & Amy L Blair Signature	Address: 348 Jamisonville Rd Butler, PA 16001			X				
Print Name: Kevin P & Nancy J Weser Signature	Address: 250 Minich Rd Butler, PA 16001			X				
Print Name: Shawn R Kiser Signature	Address: 374 Jamisonville Rd Butler, PA 16001			X				
Print Name: John E & Martha A West Signature	Address: 373 Jamisonville Rd Butler, PA 16001			X				

Record of Written Consent

Written Consent: Signature below indicates the party's approval of the well location, or indicates written consent and waives the 15-day objection period where applicable.

Check applicable box

Print and Sign Name:	Address:	Date:	Surface Owner	Water Well within 500 feet	Building within 500 feet
Print and Sign Name:	Address:	Date:	<input type="checkbox"/>	<input type="checkbox"/>	<input type="checkbox"/>
Print and Sign Name:	Address:	Date:	<input type="checkbox"/>	<input type="checkbox"/>	<input type="checkbox"/>
Print and Sign Name:	Address:	Date:	<input type="checkbox"/>	<input type="checkbox"/>	<input type="checkbox"/>
Print and Sign Name:	Address:	Date:	<input type="checkbox"/>	<input type="checkbox"/>	<input type="checkbox"/>
Print and Sign Name:	Address:	Date:	<input type="checkbox"/>	<input type="checkbox"/>	<input type="checkbox"/>

PERMIT APPLICATION TO DRILL AND OPERATE
AN UNCONVENTIONAL WELL
Record of Notification

Farm Name - Well #	
Fleeger Units 1H, 3H, and 4H	
Applicant Name	DEP ID#
R.E. Gas Development, LLC	290886
DEP USE ONLY	APS #

List the following: surface landowner; surface landowners and water purveyors with water supplies within 3,000 feet municipality where the well will be drilled; adjacent municipality; municipalities within 3,000 feet of the vertical well bore; gas storage operator if within 3,000 feet. Mark the boxes, "X," which show the parties' interests. Use additional forms if you need more space. You are required to notify each of these parties.

Notification: Signature below name indicates the party's acknowledgement of receipt of the well location plat and serves as proof of notification

Print Name: William J & Sarah L Heller	Address: 162 Caldwell Dr Butler, PA 16002	Surface Landowner	Gas Storage Operator	Surface Landowners & Water Purveyors with water supplies >3000'	Municipalities	Notification Note the means and attach proof.			
Signature				X		Certified Mail Dates			
Print Name: Sharon E & Kenneth M McNaughton	Address: 365 Jamisonville Rd Butler, PA 16001			X		Sent	Return Receipt	Address Affidavit	Written Consent
Signature									
Print Name: Eugene D & Judith A Fleeger	Address: 354 Jamisonville Rd Butler, PA 16001			X					
Signature									
Print Name: Mary E & James A Fleeger	Address: 348 Jamisonville Rd Butler, PA 16001			X					
Signature									
Print Name: Larry P & Patricia A Fleeger	Address: 349 Jamisonville Rd Butler, PA 16001			X					
Signature									

Record of Written Consent

Written Consent: Signature below indicates the party's approval of the well location, or indicates written consent and waives the 15-day objection period where applicable.

Check applicable box

	Surface Owner	Water Well within 500 feet	Building within 500 feet
Print and Sign Name:	Address: <input type="checkbox"/>	Date: <input type="checkbox"/>	
Print and Sign Name:	Address: <input type="checkbox"/>	Date: <input type="checkbox"/>	
Print and Sign Name:	Address: <input type="checkbox"/>	Date: <input type="checkbox"/>	
Print and Sign Name:	Address: <input type="checkbox"/>	Date: <input type="checkbox"/>	
Print and Sign Name:	Address: <input type="checkbox"/>	Date: <input type="checkbox"/>	

PERMIT APPLICATION TO DRILL AND OPERATE
AN UNCONVENTIONAL WELL
Record of Notification

Farm Name - Well #	
Fleeper Units 1H, 3H, and 4H	
Applicant Name	DEP ID#
R.E. Gas Development, LLC	290866
DEP USE ONLY	APS #

List the following: surface landowner, surface landowners and water purveyors with water supplies within 3,000 feet; municipality where the well will be drilled; adjacent municipality; municipalities within 3,000 feet of the vertical well bore; gas storage operator if within 3,000 feet. Mark the boxes, "X," which show the parties' interests. Use additional forms if you need more space. You are required to notify each of these parties.

Notification: Signature below name indicates the party's acknowledgement of receipt of the well location plat and serves as proof of notification

Print Name: Norman L & Barbara L Brown	Address: 109 Alpine Ln Butler, PA 16001		Surface Landowner	Gas Storage Operator	Surface Landowners & Water Purveyors with water supplies <3000'	Municipalities	Notification		
							Note the means and attach proof.		
Signature					X		Certified Mail Dates		Written Consent
Print Name: John C Wingerzahn Et Al	Address: 1 Blaine St #1A Pittsburgh, PA 15226				X		Sent	Return Receipt	
Signature					X				
Print Name: Robert E III & Linda A McMahon	Address: 370 Jamisonville Rd Butler, PA 16001				X				
Signature					X				
Print Name: Timothy W Harkins C/O Sharon McNaughton	Address: 365 Jamisonville Rd Butler, PA 16001				X				
Signature					X				
Print Name: Larry J Soose	Address: 2190 William Flynn Hwy Butler, PA 16001				X				
Signature					X				

Record of Written Consent

Written Consent: Signature below indicates the party's approval of the well location, or indicates written consent and waives the 15-day objection period where applicable.

Check applicable box

Print and Sign Name:	Address:	Date	Surface Owner		Water Well within 500 feet		Building within 500 feet	
Print and Sign Name:	Address:	Date:	<input type="checkbox"/>		<input type="checkbox"/>		<input type="checkbox"/>	
Print and Sign Name:	Address:	Date:	<input type="checkbox"/>		<input type="checkbox"/>		<input type="checkbox"/>	
Print and Sign Name:	Address:	Date:	<input type="checkbox"/>		<input type="checkbox"/>		<input type="checkbox"/>	
Print and Sign Name:	Address:	Date:	<input type="checkbox"/>		<input type="checkbox"/>		<input type="checkbox"/>	
Print and Sign Name:	Address:	Date:	<input type="checkbox"/>		<input type="checkbox"/>		<input type="checkbox"/>	

PERMIT APPLICATION TO DRILL AND OPERATE AN UNCONVENTIONAL WELL Record of Notification

List the following: surface landowner; surface landowners and water purveyors with water supplies within 3,000 feet; municipality where

the well will be drilled; adjacent municipality; municipalities within 3,000 feet of the vertical well bore; gas storage operator if within 3,000 feet. Mark the boxes, "X," which show the parties' interests. Use additional forms if you need more space. You are required to notify each of these parties.

Notification: Signature below name indicates the party's acknowledgement of receipt of the well location plat and serves as proof of notification

Record of Written Consent

Written Consent: Signature below indicates the party's approval of the well location, or indicates written consent and waives the 15-day objection period where applicable.

Check applicable box

		Surface Owner	Water Well within 500 feet	Building within 500 feet
Print and Sign Name:	Address:	Date	<input type="checkbox"/>	<input type="checkbox"/>
Print and Sign Name:	Address:	Date:	<input type="checkbox"/>	<input type="checkbox"/>
Print and Sign Name:	Address:	Date:	<input type="checkbox"/>	<input type="checkbox"/>
Print and Sign Name:	Address:	Date:	<input type="checkbox"/>	<input type="checkbox"/>
Print and Sign Name:	Address:	Date:	<input type="checkbox"/>	<input type="checkbox"/>

**PERMIT APPLICATION TO DRILL AND OPERATE
AN UNCONVENTIONAL WELL
Record of Notification**

Farm Name - Well #		DEP ID#
Fleeger Units 1H, 3H, and 4H		290866
Applicant Name		
R.E. Gas Development, LLC		
DEP USE ONLY	APS #	

List the following: surface landowner, surface landowners and water purveyors with water supplies within 3,000 feet; municipality where the well will be drilled; adjacent municipality; municipalities within 3,000 feet of the vertical well bore; gas storage operator if within 3,000 feet. Mark the boxes, "X," which show the parties' interests. Use additional forms if you need more space. You are required to notify each of these parties.
Notification: Signature below name indicates the party's acknowledgement of receipt of the well location plat and serves as proof of notification

Print Name: Concord Township	Address: 167 Manuel Rd West Sunbury, PA 16061	Surface Landowner		Gas Storage Operator		Surface Landowners & Water Purveyors with water supplies >3000'		Municipalities	X	Sent	Return Receipt	Address Affidavit	Written Consent
Signature													
Print Name: Oakland Township	Address: 555 Chicora Rd Butler, PA 16001							X					
Signature													
Print Name: Summit Township	Address: 502 Bonniebrook Road Butler, PA 16001							X					
Signature													
Print Name: Butler Township	Address: 290 South Duffy Rd Butler, PA 16001							X					
Signature													
Print Name: Connoquenessing Township	Address: 102 Township Dr Renfrew, PA 16053							X					
Signature													

Record of Written Consent

Written Consent: Signature below indicates the party's approval of the well location, or indicates written consent and waives the 15-day objection period where applicable.

Check applicable box

	Address:	Date	Surface Owner	Water Well within 500 feet	Building within 500 feet
Print and Sign Name:	Address:	Date	<input type="checkbox"/>	<input type="checkbox"/>	<input type="checkbox"/>
Print and Sign Name:	Address:	Date	<input type="checkbox"/>	<input type="checkbox"/>	<input type="checkbox"/>
Print and Sign Name:	Address:	Date	<input type="checkbox"/>	<input type="checkbox"/>	<input type="checkbox"/>
Print and Sign Name:	Address:	Date	<input type="checkbox"/>	<input type="checkbox"/>	<input type="checkbox"/>
Print and Sign Name:	Address:	Date	<input type="checkbox"/>	<input type="checkbox"/>	<input type="checkbox"/>

**PERMIT APPLICATION TO DRILL AND OPERATE
AN UNCONVENTIONAL WELL
Record of Notification**

Farm Name - Well #		DEP ID#
Fleeger Units 1H, 3H, and 4H		290866
Applicant Name		
R.E. Gas Development, LLC		
DEP USE ONLY	APS #	

List the following: surface landowner, surface landowners and water purveyors with water supplies within 3,000 feet; municipally where the well will be drilled; adjacent municipality; municipalities within 3,000 feet of the vertical well bore; gas storage operator if within 3,000 feet. Mark the boxes, "X," which show the parties' interests. Use additional forms if you need more space. You are required to notify each of these parties.

Notification: Signature below name indicates the party's acknowledgement of receipt of the well location plat and serves as proof of notification

Print Name: Franklin Township	Address: 897 State Route 288 Fombell, PA 16123	Surface Landowner		Gas Storage Operator		Surface Landowners & Water Purveyors with water supplies >3000'		Municipalities	X	Sent	Return Receipt	Address Affidavit	Written Consent
Print Name:	Address:												
Signature													
Print Name:	Address:												
Signature													
Print Name:	Address:												
Signature													

Record of Written Consent

Written Consent: Signature below indicates the party's approval of the well location, or indicates written consent and waives the 15-day objection period where applicable.

Check applicable box

	Surface Owner	Water Well within 500 feet	Building within 500 feet
Print and Sign Name:	Address:	Date:	<input type="checkbox"/>
Print and Sign Name:	Address:	Date:	<input type="checkbox"/>
Print and Sign Name:	Address:	Date:	<input type="checkbox"/>
Print and Sign Name:	Address:	Date:	<input type="checkbox"/>
Print and Sign Name:	Address:	Date:	<input type="checkbox"/>



pennsylvania
DEPARTMENT OF ENVIRONMENTAL PROTECTION

5500-FM-OG0052 Rev. 3/2009

Oil and Gas Regions

★ Northwest Region

230 Chestnut Street
Meadville, PA 16335-3481
(814) 332-6860

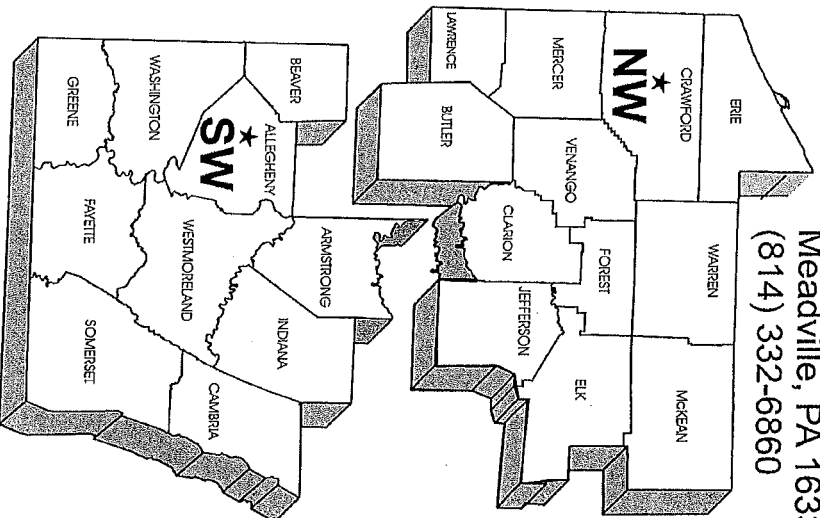

★ Eastern Region

208 West Third Street
Williamsport, PA 17701-6448
(570) 321-6550

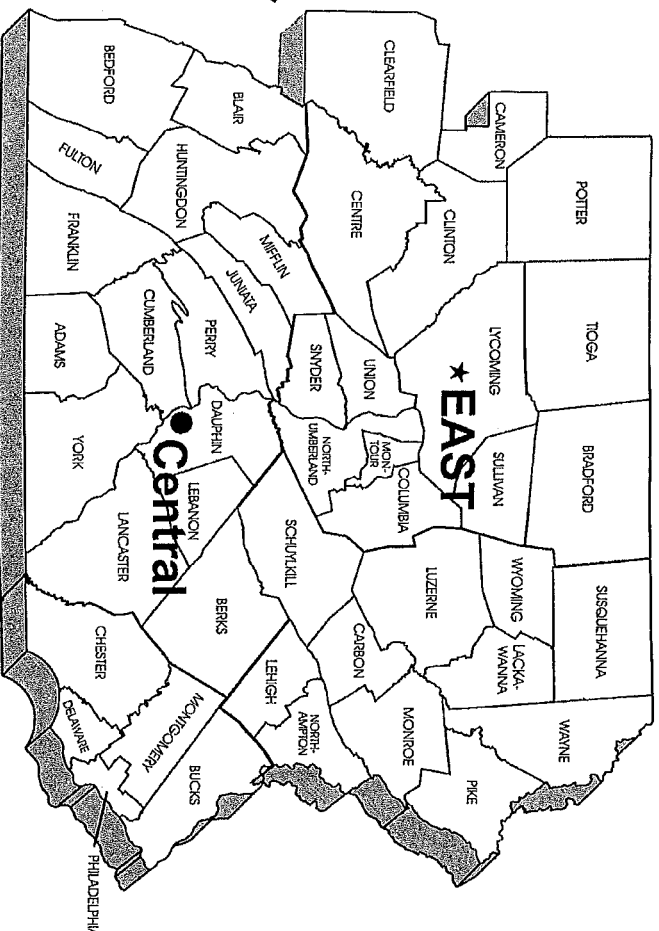

★ Southwest Region

400 Waterfront Drive
Pittsburgh, PA 15222-4745
(412) 442-4024

● Central Office

Bureau of Oil and Gas Management
PO Box 8765
Harrisburg, PA 17105-8765
(717) 772-2199

