

COMMONWEALTH OF PENNSYLVANIA
DEPARTMENT OF ENVIRONMENTAL PROTECTION
OFFICE OF OIL AND GAS MANAGEMENT

PERMIT APPLICATION TO DRILL AND OPERATE AN UNCONVENTIONAL WELL

Notes		DEP USE ONLY	
OGO #	Client Id	Objection Date - Do not issue before:	API #'s 37- _____
Bond #		Date Approved:	and - _____
C: _____	G: _____	Special Cond.	Watershed Name: Designation: <input type="checkbox"/> HQ <input type="checkbox"/> EV
INV: _____			
APS #	Auth Id	Site Id	PF Id
			SF Id

Please read instructions before you begin filling in this form.

WELL INFORMATION							
Well Operator R.E. Gas Development, LLC		DEP ID# 290866	Well API # (if available) 37- - - -	Well Farm Name Gray Unit	Well # 1H		
Address 366 Walker Drive		LAT 40°55' 38.06"		NAD 83	Project Number	Serial #	
LONG - 79°57' 42.14"							
City State College	State PA	Zip 16801	Municipality Name/ City, Borough, Township Center Township		County Butler		
Phone 814-278-7149	Fax 814-278-7286	Email sreynolds@rexenergycorp.com		USGS 7.5 min. quadrangle map Mount Chestnut		Section 4	
<input type="checkbox"/> Check if this is a new address		24/7 Emergency Phone contact number 877-289-8118		911 address of well site (if available) Not Available at this time			
Freshwater Impoundment Name/ Identification Non-Applicable	Centralized Impoundment Name/ Identification Non-Applicable	Well Pad (cluster) Name/Identification Gray Well Pad		Borrow Area Name/Identification Non-Applicable			
Surface Elev 1,280 ft	Deepest Formation to be penetrated: Marcellus	Anticipated TVD		PERMIT TYPE Check applicable. Application is to: <input checked="" type="checkbox"/> Drill a new well <input type="checkbox"/> Re-permit expired permit <input type="checkbox"/> Deepen well <input type="checkbox"/> Redrill wellbore <input type="checkbox"/> Alter well <input type="checkbox"/> Other (specify)		TYPE OF WELL Check applicable. <input checked="" type="checkbox"/> Gas <input type="checkbox"/> Oil <input type="checkbox"/> Comb. (gas & oil/condensate) <input type="checkbox"/> Other (specify)	
Target Formation(s) proposed for production Marcellus		Anticipated Target Top/Bottom TVD		APPLICATION FEE Check applicable. <input checked="" type="checkbox"/> Unconventional <input type="checkbox"/> Vertical <input type="checkbox"/> Nonvertical Total Application Fee		Bond Agreement Id 13356	
Number of wellbore laterals proposed under this application 1 Total feet of wellbore to be drilled under this application:				Configuration <input type="checkbox"/> Vertical <input checked="" type="checkbox"/> Horizontal <input type="checkbox"/> Deviated <input type="checkbox"/> Multiple laterals			
If applying for a permit to rework an existing well not registered or permitted, check this box <input type="checkbox"/> and enter date drilled, if known: _____ (see instructions)							
PNDI Attached: <input checked="" type="checkbox"/> Any threatened or endangered "hit" must include a copy of the clearance letter from the applicable agency(ies).							
Application submitted as: Coal well: <input type="checkbox"/> Attach Coal Module CBM well <input type="checkbox"/> Attach Coal Module Non coal well <input checked="" type="checkbox"/> Attach justification.							

COORDINATION WITH REGULATIONS AND OTHER PERMITS		Yes	No
1. Will the well be subject to the Oil and Gas Conservation Law? If "No," go to 2).		<input type="checkbox"/>	<input checked="" type="checkbox"/>
a. If "Yes" to #1, is the well at least 330 feet from outside lease or unit boundary?		<input type="checkbox"/>	<input type="checkbox"/>
b. Does the location fall within an area covered by a spacing order?		<input type="checkbox"/>	<input type="checkbox"/>
c. If the well will be multilateral, identify the wellbores on the sketch on page 3 of the plat that will be completed as conservation and non-conservation.			
2. Will the disturbed area of the well site of the unconventional well be within 100 feet, or the vertical well bore be within 300 feet, from the edge of any solid blue lined stream, spring or body of water identified on the most current 7½' topographic quadrangle map or wetland greater than one acre in size or in a wetland?		<input type="checkbox"/>	<input checked="" type="checkbox"/>
Will the well or well site be located within a defined 100 year floodplain or where the floodplain is undefined, within 100 feet of the top of the bank of a perennial stream or within 50 feet of the top of the bank of an intermittent stream.		<input type="checkbox"/>	<input checked="" type="checkbox"/>
If yes, are the following attached: a site-specific E&S control plan (unless an ESCGP has been submitted), Pollution Prevention Control Plan, Portions of the Well Site Emergency Response Plan, and Site Containment Plan?		<input type="checkbox"/>	<input type="checkbox"/>



3. Will the vertical wellbore penetrate or be within 3,000 feet of an active gas storage reservoir boundary?	<input type="checkbox"/>	<input checked="" type="checkbox"/>
<div style="display: flex; justify-content: space-between;"> a. If Yes, print the names of: Storage Field: Operator: </div>		
4. Is the proposed well location within the permitted area of a landfill?	<input type="checkbox"/>	<input checked="" type="checkbox"/>
5. Will the vertical wellbore of the unconventional well be drilled within 500 feet from any existing building or an existing water supply?	<input type="checkbox"/>	<input checked="" type="checkbox"/>
a. If "Yes," is written consent from the owner attached?	<input type="checkbox"/>	<input type="checkbox"/>
b. If written consent is not attached, is a variance request (form 8000-FM-OOGM0058) attached?	<input type="checkbox"/>	<input type="checkbox"/>
5.1. Will the vertical wellbore of the unconventional well be drilled within 1,000 feet from any existing water well, surface water intake, reservoir or other water supply extraction point used by a water purveyor?	<input type="checkbox"/>	<input checked="" type="checkbox"/>
a. If "Yes," is written consent from the owner attached?	<input type="checkbox"/>	<input type="checkbox"/>
b. If written consent is not attached, is a variance request (form 8000-FM-OOGM0058) attached?	<input type="checkbox"/>	<input type="checkbox"/>
6. Will the well be located where it may impact a public resource as outlined in the "Coordination of a Well Location with Public Resources" form 5500-PM-OG0076? If yes, attach a completed copy of the form and clearance letters from applicable agencies.	<input type="checkbox"/>	<input checked="" type="checkbox"/>
7. Will any portion of the well site be in a Special Protection High Quality <input type="checkbox"/> (HQ) or Exceptional Value <input type="checkbox"/> (EV) watershed?	<input type="checkbox"/>	<input checked="" type="checkbox"/>
Provide name of special protection watershed _____		
8. Is this well part of a development which requires an Earth Disturbance Permit for Oil and Gas Activities disturbing more than 5 acres? If yes, list the number of the ESCGP approval if the permit has been issued. (Pending)	<input checked="" type="checkbox"/>	<input type="checkbox"/>
9. Is waste, including drill cuttings, from the drilling of this well to be disposed of on this well site?	<input type="checkbox"/>	<input checked="" type="checkbox"/>
10. Is the well to be located within a H ₂ S area pursuant to §78.77a?	<input type="checkbox"/>	<input checked="" type="checkbox"/>
11. Attach a current Ownership & Control form 8000-FM-OOGM0118		
<div style="display: flex; justify-content: space-between;"> <div style="width: 20%;"> Signature of Applicant </div> <div style="width: 60%;"> <p>The person signing this form attests that they have the authority to submit this application on behalf of the applicant, and that the information, including all related submissions, is true and accurate to the best of their knowledge.</p> <div style="display: flex; justify-content: space-between;"> <div style="width: 40%;"> <p>Signature of Person Authorized to Submit Application</p> <p>(Print or Type)</p> </div> <div style="width: 40%;"> <p>Name of Signer: Suzanne Reynolds</p> <p>Title: Manager, Permitting</p> </div> <div style="width: 20%;"> <p>Date</p> <p>1/7/15</p> </div> </div> </div> </div>		
<div style="display: flex; justify-content: space-between;"> <div style="width: 60%;"> <p>Application Preparer/Contact:</p> </div> <div style="width: 40%;"> <p>Phone:</p> </div> </div>		

COMMONWEALTH OF PENNSYLVANIA
DEPARTMENT OF ENVIRONMENTAL PROTECTION
OFFICE OF OIL AND GAS MANAGEMENT



pennsylvania
DEPARTMENT OF ENVIRONMENTAL
PROTECTION

PERMIT APPLICATION TO DRILL AND OPERATE AN UNCONVENTIONAL WELL

Notes		DEP USE ONLY			
OGO #		Objection Date - Do not issue before:		API #'s 37- _____	
Client Id		Date Approved:		and - _____	
Bond #				Watershed Name: Designation: <input type="checkbox"/> HQ <input type="checkbox"/> EV	
C: _____	G: _____	Special Cond.			
INV: _____					
APS #	Auth Id	Site Id	PF Id	SF Id	

Please read instructions before you begin filling in this form.

WELL INFORMATION							
Well Operator R.E. Gas Development, LLC		DEP ID# 290866	Well API # (if available) 37- - - -	Well Farm Name Gray Unit		Well # 2H	
Address 366 Walker Drive		LAT 40°55' 38.16"		NAD 83	Project Number	Serial #	
LONG - 79°57' 41.99"							
City State College	State PA	Zip 16801	Municipality Name/ City, Borough, Township Center Township			County Butler	
Phone 814-278-7149	Fax 814-278-7286	Email sreynolds@rexenergycorp.com			USGS 7.5 min. quadrangle map Mount Chestnut		Section 4

<input type="checkbox"/> Check if this is a new address		24/7 Emergency Phone contact number 877-289-8118		911 address of well site (if available) Not Available at this time	
Freshwater Impoundment Name/ Identification Non-Applicable	Centralized Impoundment Name/ Identification Non-Applicable	Well Pad (cluster) Name/Identification Gray Well Pad		Borrow Area Name/Identification Non-Applicable	
Surface Elev 1,280 ft	Deepest Formation to be penetrated; Marcellus	Anticipated TVD		PERMIT TYPE Check applicable. Application is to: <input checked="" type="checkbox"/> Drill a new well <input type="checkbox"/> Re-permit expired permit <input type="checkbox"/> Deepen well <input type="checkbox"/> Redrill wellbore <input type="checkbox"/> Alter well <input type="checkbox"/> Other (specify)	
Target Formation(s) proposed for production Marcellus		Anticipated Target Top/Bottom TVD		TYPE OF WELL Check applicable. <input checked="" type="checkbox"/> Gas <input type="checkbox"/> Oil <input type="checkbox"/> Comb. (gas & oil/condensate) <input type="checkbox"/> Other (specify)	
Number of wellbore laterals proposed under this application 1 Total feet of wellbore to be drilled under this application:				APPLICATION FEE Check applicable. <input checked="" type="checkbox"/> Unconventional <input type="checkbox"/> Vertical <input type="checkbox"/> Nonvertical Total Application Fee Bond Agreement Id 13356	
If applying for a permit to rework an existing well not registered or permitted, check this box <input type="checkbox"/> and enter date drilled, if known: _____ (see instructions)				Configuration <input type="checkbox"/> Vertical <input checked="" type="checkbox"/> Horizontal <input type="checkbox"/> Deviated <input type="checkbox"/> Multiple laterals	
PNDI Attached: <input checked="" type="checkbox"/> Any threatened or endangered "hit" must include a copy of the clearance letter from the applicable agency(ies).					
Application submitted as: Coal well: <input type="checkbox"/> Attach Coal Module CBM well <input type="checkbox"/> Attach Coal Module Non coal well <input checked="" type="checkbox"/> Attach justification.					

COORDINATION WITH REGULATIONS AND OTHER PERMITS		Yes	No
1. Will the well be subject to the Oil and Gas Conservation Law? If "No," go to 2).		<input type="checkbox"/>	<input checked="" type="checkbox"/>
a. If "Yes" to #1, is the well at least 330 feet from outside lease or unit boundary?		<input type="checkbox"/>	<input type="checkbox"/>
b. Does the location fall within an area covered by a spacing order?		<input type="checkbox"/>	<input type="checkbox"/>
c. If the well will be multilateral, identify the wellbores on the sketch on page 3 of the plat that will be completed as conservation and non-conservation.			
2. Will the disturbed area of the well site of the unconventional well be within 100 feet, or the vertical well bore be within 300 feet, from the edge of any solid blue lined stream, spring or body of water identified on the most current 7½' topographic quadrangle map or wetland greater than one acre in size or in a wetland?		<input type="checkbox"/>	<input checked="" type="checkbox"/>
Will the well or well site be located within a defined 100 year floodplain or where the floodplain is undefined, within 100 feet of the top of the bank of a perennial stream or within 50 feet of the top of the bank of an intermittent stream.		<input type="checkbox"/>	<input checked="" type="checkbox"/>
If yes, are the following attached: a site-specific E&S control plan (unless an ESCGP has been submitted), Pollution Prevention Control Plan, Portions of the Well Site Emergency Response Plan, and Site Containment Plan?		<input type="checkbox"/>	<input type="checkbox"/>



COMMONWEALTH OF PENNSYLVANIA
DEPARTMENT OF ENVIRONMENTAL PROTECTION
OFFICE OF OIL AND GAS MANAGEMENT

3.	Will the vertical wellbore penetrate or be within 3,000 feet of an active gas storage reservoir boundary?	<input type="checkbox"/>	<input checked="" type="checkbox"/>
a.	If Yes, print the names of: Storage Field: Operator:		
4.	Is the proposed well location within the permitted area of a landfill?	<input type="checkbox"/>	<input checked="" type="checkbox"/>
5.	Will the vertical wellbore of the unconventional well be drilled within 500 feet from any existing building or an existing water supply?	<input type="checkbox"/>	<input checked="" type="checkbox"/>
a.	If "Yes," is written consent from the owner attached?	<input type="checkbox"/>	<input type="checkbox"/>
b.	If written consent is not attached, is a variance request (form 8000-FM-OOGM0058) attached?	<input type="checkbox"/>	<input type="checkbox"/>
5.1.	Will the vertical wellbore of the unconventional well be drilled within 1,000 feet from any existing water well, surface water intake, reservoir or other water supply extraction point used by a water purveyor?	<input type="checkbox"/>	<input checked="" type="checkbox"/>
a.	If "Yes," is written consent from the owner attached?	<input type="checkbox"/>	<input type="checkbox"/>
b.	If written consent is not attached, is a variance request (form 8000-FM-OOGM0058) attached?	<input type="checkbox"/>	<input type="checkbox"/>
6.	Will the well be located where it may impact a public resource as outlined in the "Coordination of a Well Location with Public Resources" form 5500-PM-OG0076? If yes, attach a completed copy of the form and clearance letters from applicable agencies.	<input type="checkbox"/>	<input checked="" type="checkbox"/>
7.	Will any portion of the well site be in a Special Protection High Quality <input type="checkbox"/> (HQ) or Exceptional Value <input type="checkbox"/> (EV) watershed?	<input type="checkbox"/>	<input checked="" type="checkbox"/>
	Provide name of special protection watershed _____		
8.	Is this well part of a development which requires an Earth Disturbance Permit for Oil and Gas Activities disturbing more than 5 acres? If yes, list the number of the ESCGP approval if the permit has been issued. (Pending)	<input checked="" type="checkbox"/>	<input type="checkbox"/>
9.	Is waste, including drill cuttings, from the drilling of this well to be disposed of on this well site?	<input type="checkbox"/>	<input checked="" type="checkbox"/>
10.	Is the well to be located within a H ₂ S area pursuant to §78.77a?	<input type="checkbox"/>	<input checked="" type="checkbox"/>
11.	Attach a current Ownership & Control form 8000-FM-OOGM0118		
Signature of Applicant The person signing this form attests that they have the authority to submit this application on behalf of the applicant, and that the information, including all related submissions, is true and accurate to the best of their knowledge.			
Signature of Person Authorized to Submit Application		(Print or Type) Name of Signer: Suzanne Reynolds	Date 1/7/15
		Title: Manager, Permitting	Phone:
Application Preparer/Contact:			

COMMONWEALTH OF PENNSYLVANIA
DEPARTMENT OF ENVIRONMENTAL PROTECTION
OFFICE OF OIL AND GAS MANAGEMENT



PERMIT APPLICATION TO DRILL AND OPERATE AN UNCONVENTIONAL WELL

Notes		DEP USE ONLY	
OGO #	Client Id	Objection Date - Do not issue before:	API #'s 37- _____ and _____
Bond #	C: _____ G: _____	Date Approved:	Watershed Name: _____ Designation: <input type="checkbox"/> HQ <input type="checkbox"/> EV
INV: _____	Special Cond.		
APS #	Auth Id	Site Id	PF Id
			SF Id

Please read instructions before you begin filling in this form.

WELL INFORMATION							
Well Operator R.E. Gas Development, LLC		DEP ID# 290866	Well API # (if available) 37- - - -	Well Farm Name Gray Unit		Well # 3H	
Address 366 Walker Drive		LAT 40°55' 38.26" LONG - 79°57' 41.85"		NAD 83	Project Number	Serial #	
City State College	State PA	Zip 16801	Municipality Name/ City, Borough, Township Center Township		County Butler		
Phone 814-278-7149	Fax 814-278-7286	Email sreynolds@rexenergycorp.com		USGS 7.5 min. quadrangle map Mount Chestnut		Section 4	
<input type="checkbox"/> Check if this is a new address		24/7 Emergency Phone contact number 877-289-8118		911 address of well site (if available) Not Available at this time			
Freshwater Impoundment Name/ Identification Non-Applicable	Centralized Impoundment Name/ Identification Non-Applicable	Well Pad (cluster) Name/Identification Gray Well Pad		Borrow Area Name/Identification Non-Applicable			
Surface Elev 1,280 ft	Deepest Formation to be penetrated; Marcellus	Anticipated TVD		PERMIT TYPE Check applicable. Application is to: <input checked="" type="checkbox"/> Drill a new well <input type="checkbox"/> Re-permit expired permit <input type="checkbox"/> Deepen well <input type="checkbox"/> Redrill wellbore <input type="checkbox"/> Alter well <input type="checkbox"/> Other (specify)		TYPE OF WELL Check applicable. <input checked="" type="checkbox"/> Gas <input type="checkbox"/> Oil <input type="checkbox"/> Comb. (gas & oil/condensate) <input type="checkbox"/> Other (specify)	
Target Formation(s) proposed for production Marcellus		Anticipated Target Top/Bottom TVD		APPLICATION FEE Check applicable. <input checked="" type="checkbox"/> Unconventional <input type="checkbox"/> Vertical <input type="checkbox"/> Nonvertical Total Application Fee Bond Agreement Id 13356			
Number of wellbore laterals proposed under this application 1 Total feet of wellbore to be drilled under this application:				Configuration <input type="checkbox"/> Vertical <input checked="" type="checkbox"/> Horizontal <input type="checkbox"/> Deviated <input type="checkbox"/> Multiple laterals			
If applying for a permit to rework an existing well not registered or permitted, check this box <input type="checkbox"/> and enter date drilled, if known: _____ (see instructions)							
PNDI Attached: <input checked="" type="checkbox"/> Any threatened or endangered "hit" must include a copy of the clearance letter from the applicable agency(ies).							
Application submitted as: Coal well: <input type="checkbox"/> Attach Coal Module CBM well <input type="checkbox"/> Attach Coal Module Non coal well <input checked="" type="checkbox"/> Attach justification.							

COORDINATION WITH REGULATIONS AND OTHER PERMITS		Yes	No
1. Will the well be subject to the Oil and Gas Conservation Law? If "No," go to 2).		<input type="checkbox"/>	<input checked="" type="checkbox"/>
a. If "Yes" to #1, is the well at least 330 feet from outside lease or unit boundary?		<input type="checkbox"/>	<input type="checkbox"/>
b. Does the location fall within an area covered by a spacing order?		<input type="checkbox"/>	<input type="checkbox"/>
c. If the well will be multilateral, identify the wellbores on the sketch on page 3 of the plat that will be completed as conservation and non-conservation.			
2. Will the disturbed area of the well site of the unconventional well be within 100 feet, or the vertical well bore be within 300 feet, from the edge of any solid blue lined stream, spring or body of water identified on the most current 7½' topographic quadrangle map or wetland greater than one acre in size or in a wetland?		<input type="checkbox"/>	<input checked="" type="checkbox"/>
Will the well or well site be located within a defined 100 year floodplain or where the floodplain is undefined, within 100 feet of the top of the bank of a perennial stream or within 50 feet of the top of the bank of an intermittent stream.		<input type="checkbox"/>	<input checked="" type="checkbox"/>
If yes, are the following attached: a site-specific E&S control plan (unless an ESCGP has been submitted), Pollution Prevention Control Plan, Portions of the Well Site Emergency Response Plan, and Site Containment Plan?		<input type="checkbox"/>	<input type="checkbox"/>



COMMONWEALTH OF PENNSYLVANIA
DEPARTMENT OF ENVIRONMENTAL PROTECTION
OFFICE OF OIL AND GAS MANAGEMENT

3.	Will the vertical wellbore penetrate or be within 3,000 feet of an active gas storage reservoir boundary?	<input type="checkbox"/>	<input checked="" type="checkbox"/>
a.	If Yes, print the names of: Storage Field: Operator:		
4.	Is the proposed well location within the permitted area of a landfill?	<input type="checkbox"/>	<input checked="" type="checkbox"/>
5.	Will the vertical wellbore of the unconventional well be drilled within 500 feet from any existing building or an existing water supply?	<input type="checkbox"/>	<input checked="" type="checkbox"/>
a.	If "Yes," is written consent from the owner attached?	<input type="checkbox"/>	<input type="checkbox"/>
b.	If written consent is not attached, is a variance request (form 8000-FM-OOGM0058) attached?	<input type="checkbox"/>	<input type="checkbox"/>
5.1.	Will the vertical wellbore of the unconventional well be drilled within 1,000 feet from any existing water well, surface water intake, reservoir or other water supply extraction point used by a water purveyor?	<input type="checkbox"/>	<input checked="" type="checkbox"/>
a.	If "Yes," is written consent from the owner attached?	<input type="checkbox"/>	<input type="checkbox"/>
b.	If written consent is not attached, is a variance request (form 8000-FM-OOGM0058) attached?	<input type="checkbox"/>	<input type="checkbox"/>
6.	Will the well be located where it may impact a public resource as outlined in the "Coordination of a Well Location with Public Resources" form 5500-PM-OG0076? If yes, attach a completed copy of the form and clearance letters from applicable agencies.	<input type="checkbox"/>	<input checked="" type="checkbox"/>
7.	Will any portion of the well site be in a Special Protection High Quality <input type="checkbox"/> (HQ) or Exceptional Value <input type="checkbox"/> (EV) watershed?	<input type="checkbox"/>	<input checked="" type="checkbox"/>
	Provide name of special protection watershed _____		
8.	Is this well part of a development which requires an Earth Disturbance Permit for Oil and Gas Activities disturbing more than 5 acres? If yes, list the number of the ESCGP approval if the permit has been issued. (Pending)	<input checked="" type="checkbox"/>	<input type="checkbox"/>
9.	Is waste, including drill cuttings, from the drilling of this well to be disposed of on this well site?	<input type="checkbox"/>	<input checked="" type="checkbox"/>
10.	Is the well to be located within a H ₂ S area pursuant to §78.77a?	<input type="checkbox"/>	<input checked="" type="checkbox"/>
11.	Attach a current Ownership & Control form 8000-FM-OOGM0118		
Signature of Applicant		The person signing this form attests that they have the authority to submit this application on behalf of the applicant, and that the information, including all related submissions, is true and accurate to the best of their knowledge.	
Signature of Person Authorized to Submit Application		(Print or Type) Name of Signer: Suzanne Reynolds	Date: 1/7/15
		Title: Manager, Permitting	Phone:
Application Preparer/Contact:			



COMMONWEALTH OF PENNSYLVANIA
DEPARTMENT OF ENVIRONMENTAL PROTECTION
OFFICE OF OIL AND GAS MANAGEMENT

PERMIT APPLICATION TO DRILL AND OPERATE AN UNCONVENTIONAL WELL

Notes		DEP USE ONLY	
OGO #	Client Id	Objection Date - Do not issue before:	API #'s 37- _____ and - _____
Bond #	C: _____ G: _____	Date Approved:	Watershed Name: Designation: <input type="checkbox"/> HQ <input type="checkbox"/> EV
INV:	Special Cond.		
APS #	Auth Id	Site Id	PF Id
			SF Id

Please read instructions before you begin filling in this form.

WELL INFORMATION							
Well Operator R.E. Gas Development, LLC		DEP ID# 290866	Well API # (if available) 37- - - -	Well Farm Name Gray Unit	Well # 4H		
Address 366 Walker Drive		LAT 40°55' 38.35" LONG - 79°57' 41.70"		NAD 83	Project Number	Serial #	
City State College	State PA	Zip 16801	Municipality Name/ City, Borough, Township Center Township		County Butler		
Phone 814-278-7149	Fax 814-278-7286	Email sreynolds@rexenergycorp.com		USGS 7.5 min. quadrangle map Mount Chestnut		Section 4	
<input type="checkbox"/> Check if this is a new address		24/7 Emergency Phone contact number 877-289-8118		911 address of well site (if available) Not Available at this time			
Freshwater Impoundment Name/ Identification Non-Applicable	Centralized Impoundment Name/ Identification Non-Applicable	Well Pad (cluster) Name/Identification Gray Well Pad		Borrow Area Name/Identification Non-Applicable			
Surface Elev 1,280 ft	Deepest Formation to be penetrated: Marcellus	Anticipated TVD		PERMIT TYPE Check applicable. Application is to: <input checked="" type="checkbox"/> Drill a new well <input type="checkbox"/> Re-permit expired permit <input type="checkbox"/> Deepen well <input type="checkbox"/> Redrill wellbore <input type="checkbox"/> Alter well <input type="checkbox"/> Other (specify)		TYPE OF WELL Check applicable. <input checked="" type="checkbox"/> Gas <input type="checkbox"/> Oil <input type="checkbox"/> Comb. (gas & oil/condensate) <input type="checkbox"/> Other (specify)	
Target Formation(s) proposed for production Marcellus		Anticipated Target Top/Bottom TVD		APPLICATION FEE Check applicable. <input checked="" type="checkbox"/> Unconventional <input type="checkbox"/> Vertical <input type="checkbox"/> Nonvertical Total Application Fee		Bond Agreement Id 13356	
Number of wellbore laterals proposed under this application 1 Total feet of wellbore to be drilled under this application:		If applying for a permit to rework an existing well not registered or permitted, check this box <input type="checkbox"/> and enter date drilled, if known: (see instructions)		Configuration <input type="checkbox"/> Vertical <input checked="" type="checkbox"/> Horizontal <input type="checkbox"/> Deviated <input type="checkbox"/> Multiple laterals			
PNDI Attached: <input checked="" type="checkbox"/> Any threatened or endangered "hlt" must include a copy of the clearance letter from the applicable agency(ies).		Application submitted as: Coal well: <input type="checkbox"/> Attach Coal Module CBM well <input type="checkbox"/> Attach Coal Module Non coal well <input checked="" type="checkbox"/> Attach justification.					

COORDINATION WITH REGULATIONS AND OTHER PERMITS		Yes	No
1. Will the well be subject to the Oil and Gas Conservation Law? If "No," go to 2).		<input type="checkbox"/>	<input checked="" type="checkbox"/>
a. If "Yes" to #1, is the well at least 330 feet from outside lease or unit boundary?		<input type="checkbox"/>	<input type="checkbox"/>
b. Does the location fall within an area covered by a spacing order?		<input type="checkbox"/>	<input type="checkbox"/>
c. If the well will be multilateral, identify the wellbores on the sketch on page 3 of the plat that will be completed as conservation and non-conservation.			
2. Will the disturbed area of the well site of the unconventional well be within 100 feet, or the vertical well bore be within 300 feet, from the edge of any solid blue lined stream, spring or body of water identified on the most current 7½' topographic quadrangle map or wetland greater than one acre in size or in a wetland?		<input type="checkbox"/>	<input checked="" type="checkbox"/>
Will the well or well site be located within a defined 100 year floodplain or where the floodplain is undefined, within 100 feet of the top of the bank of a perennial stream or within 50 feet of the top of the bank of an intermittent stream.		<input type="checkbox"/>	<input checked="" type="checkbox"/>
If yes, are the following attached: a site-specific E&S control plan (unless an ESCGP has been submitted), Pollution Prevention Control Plan, Portions of the Well Site Emergency Response Plan, and Site Containment Plan?		<input type="checkbox"/>	<input type="checkbox"/>



pennsylvania
DEPARTMENT OF ENVIRONMENTAL
PROTECTION

COMMONWEALTH OF PENNSYLVANIA
DEPARTMENT OF ENVIRONMENTAL PROTECTION
OFFICE OF OIL AND GAS MANAGEMENT

3.	Will the vertical wellbore penetrate or be within 3,000 feet of an active gas storage reservoir boundary?	<input type="checkbox"/>	<input checked="" type="checkbox"/>
a.	If Yes, print the names of: Storage Field: Operator:		
4.	Is the proposed well location within the permitted area of a landfill?	<input type="checkbox"/>	<input checked="" type="checkbox"/>
5.	Will the vertical wellbore of the unconventional well be drilled within 500 feet from any existing building or an existing water supply?	<input type="checkbox"/>	<input checked="" type="checkbox"/>
a.	If "Yes," is written consent from the owner attached?	<input type="checkbox"/>	<input type="checkbox"/>
b.	If written consent is not attached, is a variance request (form 8000-FM-OOGM0058) attached?	<input type="checkbox"/>	<input type="checkbox"/>
5.1.	Will the vertical wellbore of the unconventional well be drilled within 1,000 feet from any existing water well, surface water intake, reservoir or other water supply extraction point used by a water purveyor?	<input type="checkbox"/>	<input checked="" type="checkbox"/>
a.	If "Yes," is written consent from the owner attached?	<input type="checkbox"/>	<input type="checkbox"/>
b.	If written consent is not attached, is a variance request (form 8000-FM-OOGM0058) attached?	<input type="checkbox"/>	<input type="checkbox"/>
6.	Will the well be located where it may impact a public resource as outlined in the "Coordination of a Well Location with Public Resources" form 5500-PM-OG0076? If yes, attach a completed copy of the form and clearance letters from applicable agencies.	<input type="checkbox"/>	<input checked="" type="checkbox"/>
7.	Will any portion of the well site be in a Special Protection High Quality <input type="checkbox"/> (HQ) or Exceptional Value <input type="checkbox"/> (EV) watershed?	<input type="checkbox"/>	<input checked="" type="checkbox"/>
	Provide name of special protection watershed _____		
8.	Is this well part of a development which requires an Earth Disturbance Permit for Oil and Gas Activities disturbing more than 5 acres? If yes, list the number of the ESCGP approval if the permit has been issued. (Pending)	<input checked="" type="checkbox"/>	<input type="checkbox"/>
9.	Is waste, including drill cuttings, from the drilling of this well to be disposed of on this well site?	<input type="checkbox"/>	<input checked="" type="checkbox"/>
10.	Is the well to be located within a H ₂ S area pursuant to §78.77a?	<input type="checkbox"/>	<input checked="" type="checkbox"/>
11.	Attach a current Ownership & Control form 8000-FM-OOGM0118.		
Signature of Applicant The person signing this form attests that they have the authority to submit this application on behalf of the applicant, and that the information, including all related submissions, is true and accurate to the best of their knowledge.			
Signature of Person Authorized to Submit Application		(Print or Type) Name of Signer: Suzanne Reynolds	Date
		Title: Manager, Permitting	1/7/15
Application Preparer/Contact:		Phone:	



COMMONWEALTH OF PENNSYLVANIA
DEPARTMENT OF ENVIRONMENTAL PROTECTION
OFFICE OF OIL AND GAS MANAGEMENT
WELL LOCATION PLAT

PAGE 1 Surface location

DEP USE ONLY	Auth ID #:	G:
	Permit #:	C:
	Project #:	

	Denotes location of well on topo map
True Latitude: NORTH (NAD83) 40° 55' 38.06"	
True Longitude: WEST (NAD83) 79° 57' 42.14"	

Well is located on topo map 11328 feet south of latitude 40° 57' 30"

NOTE:

THIS PLAT IS FOR WELL LOCATION PURPOSES ONLY AND DOES NOT REPRESENT A COMPLETE BOUNDARY SURVEY. CORNERS AND LINES PERTINENT TO LOCATING THE PROPOSED WELL ARE FROM FIELD SURVEY. OTHER LINES AND FEATURES SHOWN ARE FROM TAX MAPS AND/OR DEEDS. THE INFORMATION PRESENTED SHOULD NOT BE UTILIZED FOR ANY OTHER PURPOSES. THIS PROPERTY IS SUBJECT TO ANY EASEMENTS, RIGHT-OF-WAY AND/OR ENCUMBRANCES BOTH APPARENT AND OF RECORD. NO TITLE SEARCH HAS BEEN MADE IN PREPARATION OF THIS WELL PLAT.

LEGEND	
	SURFACE BOUNDARY
	PROPOSED WELL TOPHOLE
	EXISTING WELL
	SURFACE LANDOWNER - WATER SUPPLY

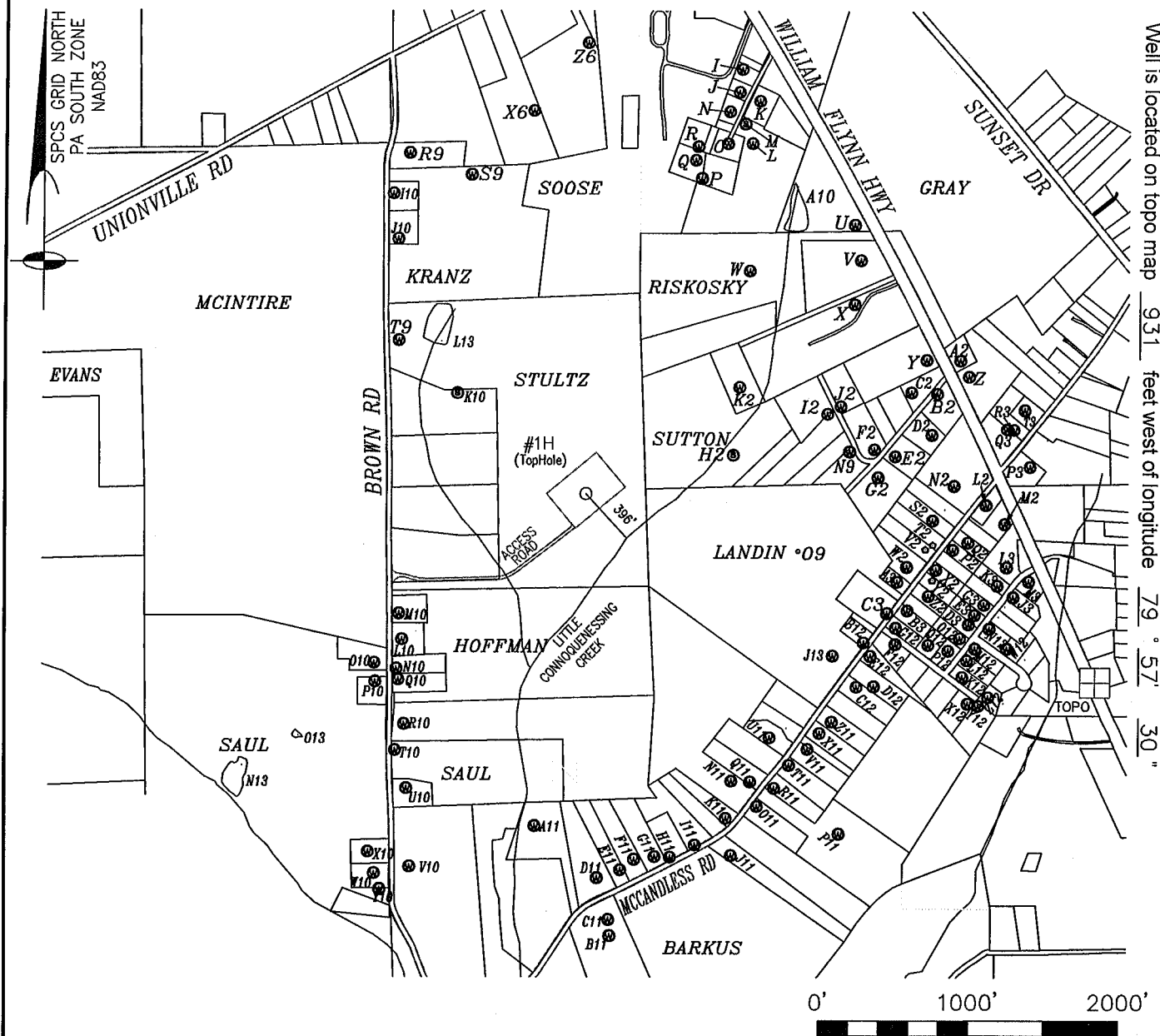

Well is located on topo map 931 feet west of longitude 79° 57' 30"

Applicant / Well Operator Name: R.E. GAS DEVELOPMENT, LLC		DEP ID #: 290866	Well (Farm) Name: GRAY UNIT		Well #: 1H	Serial #:
Address: 3000 TOWN CENTER BLVD., CANONSBURG, PA 15317		County: BUTLER - 10		Municipality: CENTER TOWNSHIP		Well Type: GAS
911 Address of Well Site:		USGS 7 1/2" Quadrangle Map Name: MOUNT CHESTNUT		Map Section: 4		Surface Elevation: 1280
Surveyor or Engineer: JOHN M. VOZEL TRI-COUNTY ENGINEERING, LLC		Phone #: (724)635-0210	Dwg. #: REXOG56-26-1H	Date: 12/22/2014	Scale: 1" = 1000'	
Lat. & Long Metadata Method: Direct GPS		Accuracy: SUB-METER	ft. Datum: NAD 83	Elevation Metadata Method: USGS TOPO	Accuracy: 5'	ft. Datum: NGVD 29
				Tract Acreage:		Survey Date:

WELL LOCATION PLAT**PAGE 2 Notifications**

DEP Statewide toll-free phone number for reporting cases of water contamination which may be associated with development of oil & gas resources is **1-866-255-5158**.

Applicant / Well Operator Name: R.E. GAS DEVELOPMENT, LLC	DEP ID #: 290866	Well (Farm) Name: GRAY UNIT	Well #: 1H	Serial #:
Surface Landowner / Lessor: ALBERT T STULTZ TRUST ET AL	Angle & Course of Deviation (Drilling): DEVIATED-SEE ATTACHED	Anticipated True Vertical Depth Feet (TVD):	Anticipated Total Measured Depth Feet (TMD):	
Target Formation (s): MARCELLUS	Deepest Formation to be Penetrated: MARCELLUS	Number of laterals: 1	Total Wellbore Footage to be drilled all laterals:	
Surface Owner/Water Purveyor w/Water Supply within 1000'/3000'		Latitude / Longitude of Water Supply		
I) MARK & RUTH A FLEEGER TRUST	N40°56'06.24" W79°57'29.72"			
J) KARL F JR & MARGUERITE L HEROLD	N40°56'04.72" W79°57'29.90"			
K) KARL F JR & MARGUERITE L HEROLD	N40°56'04.18" W79°57'28.12"			
L) RICHARD C & MELINDA K MCCONNELL	N40°56'01.39" W79°57'28.66"			
M) RICHARD C & MELINDA K MCCONNELL	N40°56'02.65" W79°57'29.31"			
N) CLIFFORD & MARSHA McDONALD	N40°56'03.43" W79°57'30.71"			
O) CLARENCE D & RUTH A LEDBETTER	N40°56'01.33" W79°57'30.77"			
P) SAMUEL G SNYDER	N40°55'58.99" W79°57'32.94"			
Q) SAMUEL G SNYDER	N40°56'00.19" W79°57'33.52"			
R) RICKY D & MARY E JOSEPHS	N40°56'01.08" W79°57'33.34"			
U) LESTER D & DAYLYNN A LARGE	N40°55'56.23" W79°57'19.55"			
V) WILLIAM G & JUDY I ERRERA	N40°55'53.92" W79°57'18.94"			
W) ALEXANDER H & RHONDA J RISKOSKY	N40°55'53.04" W79°57'28.52"			
X) JOHN & NANCY MAZAR	N40°55'51.00" W79°57'19.36"			
Y) ROBERT A & BRIAN J FERNE	N40°55'47.48" W79°57'12.96"			
Z) LLOYD S & MELISSA J EAGAL	N40°55'46.47" W79°57'09.24"			
A2) LLOYD S & MELISSA J EAGAL	N40°55'47.51" W79°57'10.02"			
B2) WILLIAM G HOGAN	N40°55'45.28" W79°57'11.96"			
C2) RYAN J ZIER	N40°55'45.32" W79°57'14.20"			
Municipality where the well will be drilled, adjacent to the well, or within 3000 feet		Municipality where the well will be drilled, adjacent to the well, or within 3000 feet		
CENTER TOWNSHIP - BUTLER COUNTY				
CLAY TOWNSHIP - BUTLER COUNTY				
CONCORD TOWNSHIP - BUTLER COUNTY				
OAKLAND TOWNSHIP - BUTLER COUNTY		Coal related parties		
SUMMIT TOWNSHIP - BUTLER COUNTY				
BUTLER TOWNSHIP - BUTLER COUNTY				
CONNOQUENESSING TOWNSHIP - BUTLER COUNTY				
FRANKLIN TOWNSHIP - BUTLER COUNTY				

WELL LOCATION PLAT

PAGE 2 Notifications

DEP Statewide toll-free phone number for reporting cases of water contamination which may be associated with development of oil & gas resources is **1-866-255-5158**.

Applicant / Well Operator Name: R.E. GAS DEVELOPMENT, LLC	DEP ID #: 290866	Well (Farm)Name: GRAY UNIT	Well #: 1H	Serial #:
Surface Landowner / Lessor: ALBERT T STULTZ TRUST ET AL		Angle & Course of Deviation (Drilling): DEVIATED--SEE ATTACHED	Anticipated True Vertical Depth Feet (TVD):	Anticipated Total Measured Depth Feet (TMD):
Target Formation (s): MARCELLUS		Deepest Formation to be Penetrated: MARCELLUS	Number of laterals: 1	Total Wellbore Footage to be drilled all laterals:
Surface Owner/Water Purveyor w/Water Supply within 1000'/3000'		Latitude / Longitude of Water Supply		
D2) GARY L & DEBORHA L ELLIOTT		N40°55'42.54" W79°57'12.32"		
E2) GARY L ELLIOTT & KIMBERLY GADSBY		N40°55'41.07" W79°57'15.47"		
F2) CORRINE J GAMBLE		N40°55'41.48" W79°57'17.28"		
G2) LEONARD F & DORIS K MAITLAND TRUST		N40°55'39.65" W79°57'16.90"		
H2) THOMAS L SUTTON		N40°55'40.88" W79°57'29.50"		
I2) JAMES R & SANDRA K KNISS		N40°55'43.75" W79°57'21.43"		
J2) MARK G & JEAN MEHELICH		N40°55'44.28" W79°57'20.32"		
K2) DENNIS L FLEMING & TAYLOR A FELICIA		N40°55'45.36" W79°57'29.11"		
L2) ANDREW G & VIRGINIA A CARR		N40°55'38.03" W79°57'07.47"		
M2) FRANK J & DEBORAH A MARSHALL		N40°55'36.82" W79°57'05.79"		
N2) AMY L BLAIR & SHARON E HALL		N40°55'39.22" W79°57'10.27"		
P2) LARRY B & RUTH I NULPH		N40°55'35.02" W79°57'10.23"		
Q2) JASON & ERIN WILBERT		N40°55'35.53" W79°57'08.92"		
S2) EDGAR H & CAROL S BUTLER		N40°55'36.90" W79°57'12.05"		
T2) LAURA J RISTITY		N40°55'35.32" W79°57'11.98"		
V2) CHARLES W & LOUISE J EMMETT		N40°55'35.01" W79°57'12.61"		
W2) LARRY D & SALLY L PARISI		N40°55'33.81" W79°57'14.19"		
X2) GUY & FRANCES M COLOSIMO		N40°55'33.69" W79°57'11.64"		
Y2) CHELSEA M FULLER		N40°55'33.00" W79°57'11.93"		
Municipality: where the well will be drilled, adjacent to the well, or within 3000 feet		Municipality: where the well will be drilled, adjacent to the well, or within 3000 feet		
		Coal related parties		

WELL LOCATION PLAT

PAGE 2 Notifications

DEP Statewide toll-free phone number for reporting cases of water contamination which may be associated with development of oil & gas resources is **1-866-255-5158**.

Applicant / Well Operator Name: R.E. GAS DEVELOPMENT, LLC	DEP ID #: 290866	Well (Farm) Name: GRAY UNIT	Well #: 1H	Serial #:
Surface Landowner / Lessor: ALBERT T STULTZ TRUST ET AL	Angle & Course of Deviation (Drilling): DEVIATED-SEE ATTACHED	Anticipated True Vertical Depth Feet (TVD):	Anticipated Total Measured Depth Feet (TMD):	
Target Formation (s): MARCELLUS	Deepest Formation to be Penetrated: MARCELLUS	Number of laterals: 1	Total Wellbore Footage to be drilled all laterals:	
Surface Owner/Water Purveyor w/Water Supply within 1000'/3000'		Latitude / Longitude of Water Supply		
Z2) FRANK C JR & GERALDINE L PALERMO		N40°55'31.96" W79°57'12.24"		
A3) LAWRENCE L & MERCEDES J LEATHERS		N40°55'32.84" W79°57'14.99"		
B3) KENNETH G & DONALD W GILLILAND		N40°55'30.97" W79°57'14.04"		
C3) MICHAEL J MCCOMMON		N40°55'30.75" W79°57'15.78"		
D3) JOHN A & GAIL BAKER		N40°55'30.18" W79°57'08.66"		
E3) ASHLEY N FULLER		N40°55'30.80" W79°57'08.18"		
G3) KARL D & SHARON L CHEEKS		N40°55'31.50" W79°57'07.40"		
J3) PAUL A & ELAINE ALWINE		N40°55'32.03" W79°57'04.87"		
K3) MICHAEL D & MICHELLE L ROUDYBUSH		N40°55'32.77" W79°57'06.28"		
L3) KIMBERLY A MILKO		N40°55'33.99" W79°57'05.52"		
M3) DAVID M MAIER		N40°55'33.09" W79°57'03.57"		
P3) GEORGE E DUNKEL		N40°55'40.63" W79°57'03.74"		
Q3) LLOYD S & MELISSA J EAGAL		N40°55'43.07" W79°57'05.80"		
R3) KAYLA L FRY & JAMES T KERR		N40°55'43.05" W79°57'05.24"		
T3) TODD A & PENNY J CASHDOLLAR		N40°55'44.36" W79°57'04.33"		
X6) GERALD S & SUSAN E STEIN		N40°56'03.13" W79°57'47.64"		
Z6) KIMBERLY J DESANTIS		N40°56'07.71" W79°57'43.13"		
N9) KEITH E BROWN		N40°55'41.30" W79°57'19.42"		
O9) JEFFREY S & KATHLEEN B LANDIN		N40°55'34.67" W79°57'23.64"		
Municipality: where the well will be drilled, adjacent to the well, or within 3000 feet		Municipality: where the well will be drilled, adjacent to the well, or within 3000 feet		
		Coal related parties		

WELL LOCATION PLAT

PAGE 2 Notifications

DEP Statewide toll-free phone number for reporting cases of water contamination which may be associated with development of oil & gas resources is **1-866-255-5158**.

Applicant / Well Operator Name: R.E. GAS DEVELOPMENT, LLC	DEP ID #: 290866	Well (Farm) Name: GRAY UNIT	Well #: 1H	Serial #:
Surface Landowner / Lessor: ALBERT T STULTZ TRUST ET AL		Angle & Course of Deviation (Drilling): DEVIATED-SEE ATTACHED	Anticipated True Vertical Depth Feet (TVD):	Anticipated Total Measured Depth Feet (TMD):
Target Formation (s): MARCELLUS		Deepest Formation to be Penetrated: MARCELLUS	Number of laterals: 1	Total Wellbore Footage to be drilled all laterals:
Surface Owner/Water Purveyor w/Water Supply within 1000'/3000'		Latitude / Longitude of Water Supply		
V11) ROBERT E & PATRICIA A FAULK		N40°55'21.68" W79°57'22.32"		
X11) DAVID A & DAWN A PARISI		N40°55'22.75" W79°57'21.31"		
Z11) STEVEN C & SHARON R POPE		N40°55'23.53" W79°57'20.30"		
B12) CHARLES M JR & LAURA J BROWN		N40°55'28.80" W79°57'17.73"		
C12) CHARLES W & SUZAN M ENRIGHT		N40°55'25.87" W79°57'18.25"		
D12) STEVEN & DARCIE POMYKATA		N40°55'25.93" W79°57'16.75"		
E12) ADAM C CRAWFORD		N40°55'27.94" W79°57'17.11"		
F12) HARRY J & HELEN E BOBEN		N40°55'28.74" W79°57'14.99"		
G12) MARY E TOOMEY		N40°55'29.82" W79°57'14.98"		
K12) MICHAEL D & TIERRAH L BYERS		N40°55'26.71" W79°57'09.08"		
L12) RICHARD E & DIANA C BOTHELL		N40°55'27.83" W79°57'08.74"		
M12) KEVIN J FINLEY & ANN M LOPER		N40°55'28.62" W79°57'08.07"		
N12) BRYAN K & MARY M BLAKELEY		N40°55'29.93" W79°57'06.87"		
O12) DAVID HILL		N40°55'29.26" W79°57'09.42"		
P12) SCOTT M BYERS		N40°55'28.43" W79°57'10.38"		
Q12) FRANK J JR & DONNA M STUPER		N40°55'28.77" W79°57'12.14"		
W12) LONDON J MUIR & JULIA KEMPER-MUIR		N40°55'28.67" W79°57'05.30"		
X12) SUSAN J HOOVER		N40°55'24.97" W79°57'08.55"		
Y12) GEORGE C & DEBRA D KRAYNIK		N40°55'24.85" W79°57'07.64"		
Municipality: where the well will be drilled, adjacent to the well, or within 3000 feet		Municipality: where the well will be drilled, adjacent to the well, or within 3000 feet		
		Coal related parties		

WELL LOCATION PLAT

PAGE 3 Plan View Of Deviated Well Bore

If well has a lateral other than vertical show the bottom hole location on the plat drawing as \otimes and include the Coordinates in the provided section at the bottom of the drawing area. The top hole and bottom hole locations are to be connected by a bolded line this is to depict the proposed courses of the actual wellbore to be drilled.

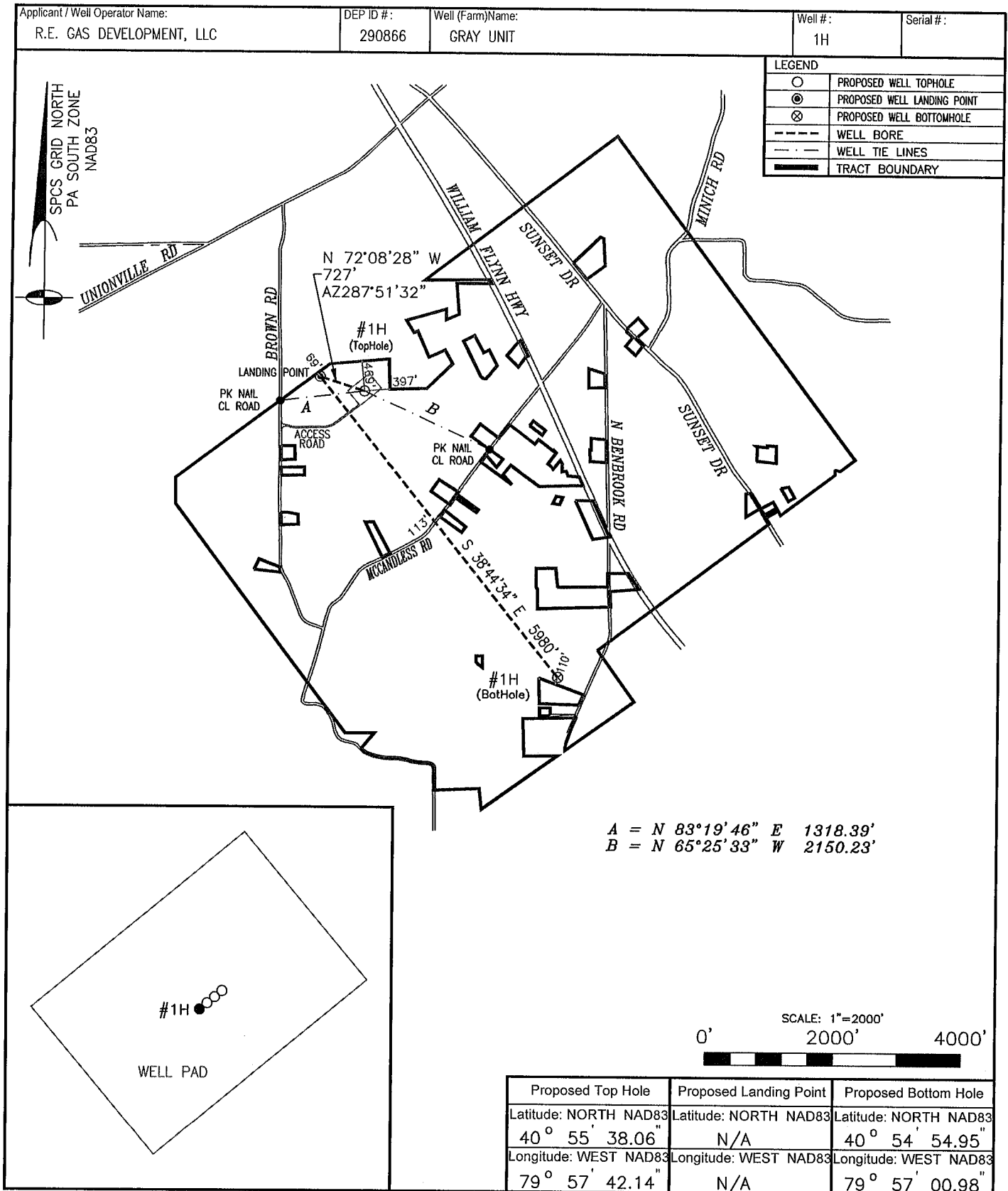

WELL LOCATION PLAT
PAGE 4 Cross Section

Applicant / Well Operator Name: R.E. GAS DEVELOPMENT, LLC	DEP ID #: 290866	Well (Farm)Name: GRAY UNIT	Well #: 1H
--	---------------------	-------------------------------	---------------

SEE ATTACHMENT



COMMONWEALTH OF PENNSYLVANIA
DEPARTMENT OF ENVIRONMENTAL PROTECTION
OFFICE OF OIL AND GAS MANAGEMENT
WELL LOCATION PLAT

PAGE 1 Surface location

DEP USE ONLY	Auth ID #:	G:
	Permit #:	C:
	Project #:	

Denotes location of well on topo map

True Latitude: NORTH (NAD83)
40° 55' 38.16"

True Longitude: WEST (NAD83)
79° 57' 41.99"

Well is located on topo map 11318 feet south of latitude 40° 57' 30"

NOTE:

THIS PLAT IS FOR WELL LOCATION PURPOSES ONLY AND DOES NOT REPRESENT A COMPLETE BOUNDARY SURVEY. CORNERS AND LINES PERTINENT TO LOCATING THE PROPOSED WELL ARE FROM FIELD SURVEY. OTHER LINES AND FEATURES SHOWN ARE FROM TAX MAPS AND/OR DEEDS. THE INFORMATION PRESENTED SHOULD NOT BE UTILIZED FOR ANY OTHER PURPOSES. THIS PROPERTY IS SUBJECT TO ANY EASEMENTS, RIGHT-OF-WAY AND/OR ENCUMBRANCES BOTH APPARENT AND OF RECORD. NO TITLE SEARCH HAS BEEN MADE IN PREPARATION OF THIS WELL PLAT.

LEGEND	
	SURFACE BOUNDARY
	PROPOSED WELL TOPHOLE
	EXISTING WELL
	SURFACE LANDOWNER - WATER SUPPLY

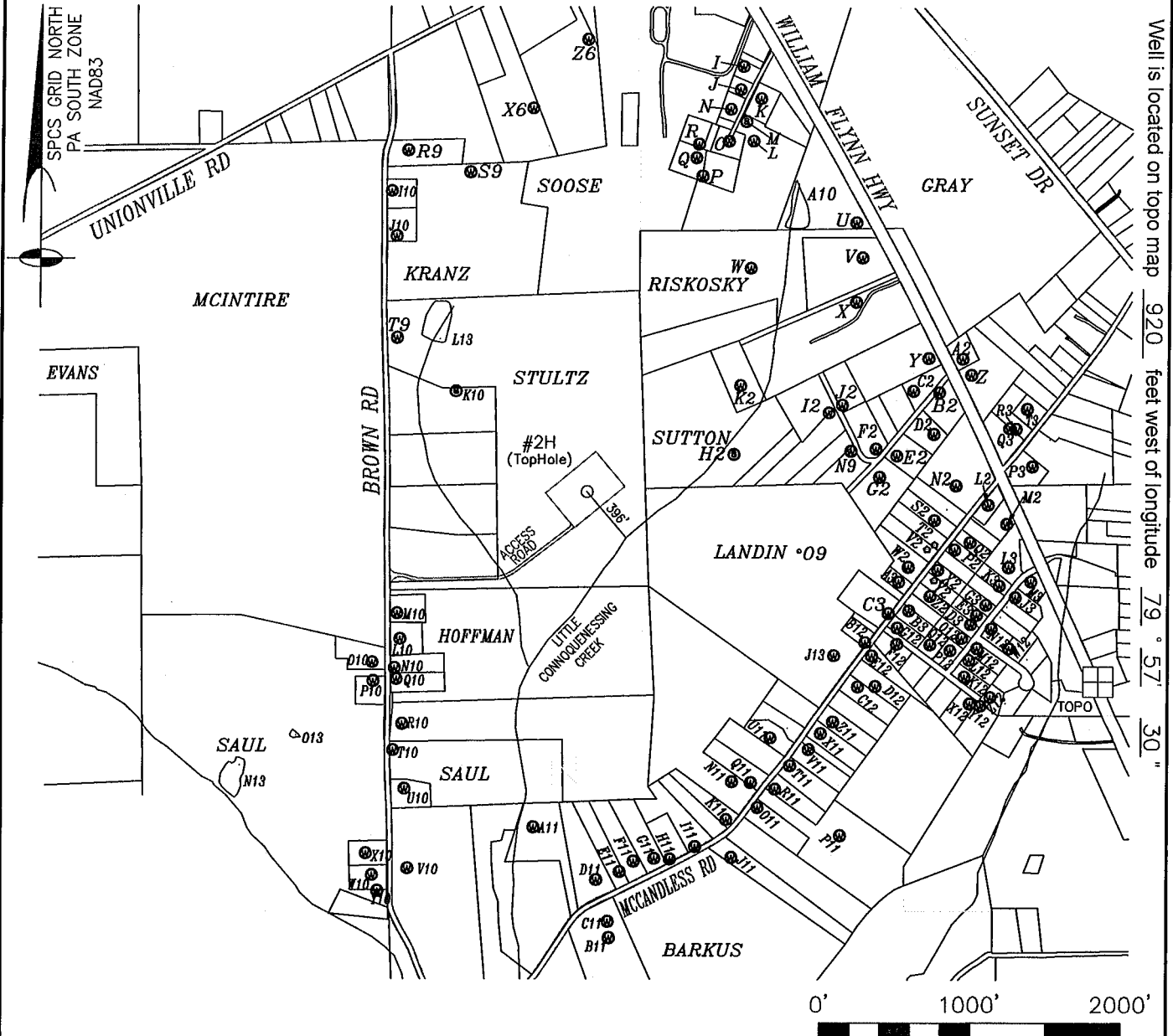

Applicant / Well Operator Name: R.E. GAS DEVELOPMENT, LLC		DEP ID #: 290866	Well (Farm) Name: GRAY UNIT		Well #: 2H	Serial #:
Address: 3000 TOWN CENTER BLVD., CANONSBURG, PA 15317		County: BUTLER - 10	Municipality: CENTER TOWNSHIP		Well Type: GAS	
911 Address of Well Site:		USGS 7 1/2" Quadrangle Map Name: MOUNT CHESTNUT	Map Section: 4		Surface Elevation: 1280	
Surveyor or Engineer: JOHN M. VOZEL TRI-COUNTY ENGINEERING, LLC	Phone #: (724)635-0210	Dwg. #: REXOG56-26-2H	Date: 12/22/2014	Scale: 1" = 1000'	Tract Acreage:	
Lat. & Long Metadata Method: Direct GPS	Accuracy: SUB-METER	ft. Datum: NAD 83	Elevation Metadata Method: USGS TOPO	Accuracy: 5'	ft. Datum: NGVD 29	Survey Date:

WELL LOCATION PLAT

PAGE 2 Notifications

DEP Statewide toll-free phone number for reporting cases of water contamination which may be associated with development of oil & gas resources is **1-866-255-5158**.

Applicant / Well Operator Name: R.E. GAS DEVELOPMENT, LLC	DEP ID #: 290866	Well (Farm) Name: GRAY UNIT	Well #: 2H	Serial #:
Surface Landowner / Lessor: ALBERT T STULTZ TRUST ET AL	Angle & Course of Deviation (Drilling): DEVIATED-SEE ATTACHED	Anticipated True Vertical Depth Feet (TVD):	Anticipated Total Measured Depth Feet (TMD):	
Target Formation (s): MARCELLUS	Deepest Formation to be Penetrated: MARCELLUS	Number of laterals: 1	Total Wellbore Footage to be drilled all laterals:	
Surface Owner/Water Purveyor w/Water Supply within 1000'/3000'		Latitude / Longitude of Water Supply		
I) MARK & RUTH A FLEEGER TRUST		N40°56'06.24" W79°57'29.72"		
J) KARL F JR & MARGUERITE L HEROLD		N40°56'04.72" W79°57'29.90"		
K) KARL F JR & MARGUERITE L HEROLD		N40°56'04.18" W79°57'28.12"		
L) RICHARD C & MELINDA K MCCONNELL		N40°56'01.39" W79°57'28.66"		
M) RICHARD C & MELINDA K MCCONNELL		N40°56'02.65" W79°57'29.31"		
N) CLIFFORD & MARSHA McDONALD		N40°56'03.43" W79°57'30.71"		
O) CLARENCE D & RUTH A LEDBETTER		N40°56'01.33" W79°57'30.77"		
P) SAMUEL G SNYDER		N40°55'58.99" W79°57'32.94"		
Q) SAMUEL G SNYDER		N40°56'00.19" W79°57'33.52"		
R) RICKY D & MARY E JOSEPHS		N40°56'01.08" W79°57'33.34"		
U) LESTER D & DAYLYNN A LARGE		N40°55'56.23" W79°57'19.55"		
V) WILLIAM G & JUDY I ERRERA		N40°55'53.92" W79°57'18.94"		
W) ALEXANDER H & RHONDA J RISKOSKY		N40°55'53.04" W79°57'28.52"		
X) JOHN & NANCY MAZAR		N40°55'51.00" W79°57'19.36"		
Y) ROBERT A & BRIAN J FERNE		N40°55'47.48" W79°57'12.96"		
Z) LLOYD S & MELISSA J EAGAL		N40°55'46.47" W79°57'09.24"		
A2) LLOYD S & MELISSA J EAGAL		N40°55'47.51" W79°57'10.02"		
B2) WILLIAM G HOGAN		N40°55'45.28" W79°57'11.96"		
C2) RYAN J ZIER		N40°55'45.32" W79°57'14.20"		
Municipality: where the well will be drilled, adjacent to the well, or within 3000 feet		Municipality: where the well will be drilled, adjacent to the well, or within 3000 feet		
CENTER TOWNSHIP - BUTLER COUNTY				
CLAY TOWNSHIP - BUTLER COUNTY				
CONCORD TOWNSHIP - BUTLER COUNTY				
OAKLAND TOWNSHIP - BUTLER COUNTY		Coal related parties		
SUMMIT TOWNSHIP - BUTLER COUNTY				
BUTLER TOWNSHIP - BUTLER COUNTY				
CONNOQUENESSING TOWNSHIP - BUTLER COUNTY				
FRANKLIN TOWNSHIP - BUTLER COUNTY				

WELL LOCATION PLAT

PAGE 2 Notifications

DEP Statewide toll-free phone number for reporting cases of water contamination which may be associated with development of oil & gas resources is **1-866-255-5158**.

Applicant / Well Operator Name: R.E. GAS DEVELOPMENT, LLC		DEP ID #: 290866	Well (Farm)Name: GRAY UNIT	Well #: 2H	Serial #:
Surface Landowner / Lessor: ALBERT T STULTZ TRUST ET AL			Angle & Course of Deviation (Drilling): DEVIATED-SEE ATTACHED	Anticipated True Vertical Depth Feet (TVD):	Anticipated Total Measured Depth Feet (TMD):
Target Formation (s): MARCELLUS			Deepest Formation to be Penetrated: MARCELLUS	Number of laterals: 1	Total Wellbore Footage to be drilled all laterals:
Surface Owner/Water Purveyor w/Water Supply within 1000'/3000'			Latitude / Longitude of Water Supply		
D2) GARY L & DEBORHA L ELLIOTT			N40°55'42.54" W79°57'12.32"		
E2) GARY L ELLIOTT & KIMBERLY GADSBY			N40°55'41.07" W79°57'15.47"		
F2) CORRINE J GAMBLE			N40°55'41.48" W79°57'17.28"		
G2) LEONARD F & DORIS K MAITLAND TRUST			N40°55'39.65" W79°57'16.90"		
H2) THOMAS L SUTTON			N40°55'40.88" W79°57'29.50"		
I2) JAMES R & SANDRA K KNISS			N40°55'43.75" W79°57'21.43"		
J2) MARK G & JEAN MEHELICH			N40°55'44.28" W79°57'20.32"		
K2) DENNIS L FLEMING & TAYLOR A FELICIA			N40°55'45.36" W79°57'29.11"		
L2) ANDREW G & VIRGINIA A CARR			N40°55'38.03" W79°57'07.47"		
M2) FRANK J & DEBORAH A MARSHALL			N40°55'36.82" W79°57'05.79"		
N2) AMY L BLAIR & SHARON E HALL			N40°55'39.22" W79°57'10.27"		
P2) LARRY B & RUTH I NULPH			N40°55'35.02" W79°57'10.23"		
Q2) JASON & ERIN WILBERT			N40°55'35.53" W79°57'08.92"		
S2) EDGAR H & CAROL S BUTLER			N40°55'36.90" W79°57'12.05"		
T2) LAURA J RISTITY			N40°55'35.32" W79°57'11.98"		
V2) CHARLES W & LOUISE J EMMETT			N40°55'35.01" W79°57'12.61"		
W2) LARRY D & SALLY L PARISI			N40°55'33.81" W79°57'14.19"		
X2) GUY & FRANCES M COLOSIMO			N40°55'33.69" W79°57'11.64"		
Y2) CHELSEA M FULLER			N40°55'33.00" W79°57'11.93"		
Municipality: where the well will be drilled, adjacent to the well, or within 3000 feet			Municipality: where the well will be drilled, adjacent to the well, or within 3000 feet		
			Coal related parties		

WELL LOCATION PLAT

PAGE 2 Notifications

DEP Statewide toll-free phone number for reporting cases of water contamination which may be associated with development of oil & gas resources is **1-866-255-5158**.

Applicant / Well Operator Name: R.E. GAS DEVELOPMENT, LLC	DEP ID #: 290866	Well (Farm) Name: GRAY UNIT	Well #: 2H	Serial #:
Surface Landowner / Lessor: ALBERT T STULTZ TRUST ET AL		Angle & Course of Deviation (Drilling): DEVIATED-SEE ATTACHED	Anticipated True Vertical Depth Feet (TVD):	Anticipated Total Measured Depth Feet (TMD):
Target Formation (s): MARCELLUS		Deepest Formation to be Penetrated: MARCELLUS	Number of laterals: 1	Total Wellbore Footage to be drilled all laterals:
Surface Owner/Water Purveyor w/Water Supply within 1000'/3000'		Latitude / Longitude of Water Supply		
R9) LARRY D & VICTORIA M WEITZEL		N40°56'00.16" W79°57'58.29"		
S9) ROBERT L & DIANA M KRANZ		N40°55'58.84" W79°57'52.87"		
T9) ALBERT T STULTZ TRUST ET AL		N40°55'47.87" W79°57'58.73"		
A10) LESTER D & DAYLYNN A LARGE		N40°55'57.35" W79°57'23.89"		
I10) RAYMOND A & J DENISE FISHER		N40°55'57.48" W79°57'59.59"		
J10) STEPHEN L HERMAN		N40°55'54.54" W79°57'59.06"		
K10) RANDALL H FISHEL		N40°55'44.49" W79°57'53.53"		
L10) KEVIN J & REBECCA A TIRK		N40°55'28.22" W79°57'57.74"		
M10) WILLIAM R SAUL		N40°55'29.90" W79°57'58.04"		
N10) LISA A KUZORA ET AL		N40°55'26.29" W79°57'58.14"		
O10) ALICE A SAUL		N40°55'26.63" W79°58'00.07"		
P10) WILLIAM R SAUL		N40°55'25.41" W79°57'59.93"		
Q10) LUIGI G MANNARINO & MARNIE S DAY		N40°55'25.58" W79°57'57.93"		
R10) WILLIAM R SAUL		N40°55'22.66" W79°57'57.35"		
T10) WILLIAM R SAUL		N40°55'20.91" W79°57'58.08"		
U10) MATTHEW D TIRK & CAROL L TIRK		N40°55'18.41" W79°57'56.99"		
V10) STANLEY G & CARLA J SWIDZINSKI		N40°55'13.24" W79°57'56.54"		
W10) JOHN V & TRACEY J SAUL		N40°55'12.74" W79°57'59.59"		
X10) JOHN V & TRACEY J SAUL		N40°55'14.15" W79°58'00.15"		
Municipality: where the well will be drilled, adjacent to the well, or within 3000 feet		Municipality: where the well will be drilled, adjacent to the well, or within 3000 feet		
		Coal related parties		

WELL LOCATION PLAT**PAGE 2 Notifications**

DEP Statewide toll-free phone number for reporting cases of water contamination which may be associated with development of oil & gas resources is **1-866-255-5158**.

Applicant / Well Operator Name: R.E. GAS DEVELOPMENT, LLC	DEP ID #: 290866	Well (Farm) Name: GRAY UNIT	Well #: 2H	Serial #:
Surface Landowner / Lessor: ALBERT T STULTZ TRUST ET AL	Angle & Course of Deviation (Drilling): DEVIATED-SEE ATTACHED	Anticipated True Vertical Depth Feet (TVD):	Anticipated Total Measured Depth Feet (TMD):	
Target Formation (s): MARCELLUS	Deepest Formation to be Penetrated: MARCELLUS	Number of laterals: 1	Total Wellbore Footage to be drilled all laterals:	
Surface Owner/Water Purveyor w/Water Supply within 1000'/3000'		Latitude / Longitude of Water Supply		
Y10) JOHN V SR & WILLIAM R SAUL		N40°55'11.71" W79°57'59.07"		
A11) CONNIE M SWIDZINSKI		N40°55'16.13" W79°57'45.79"		
B11) PHILIP B & PEGGY L WULFF		N40°55'09.04" W79°57'39.05"		
C11) PHILIP B & PEGGY L WULFF		N40°55'10.10" W79°57'39.20"		
D11) WILLIAM R & DOROTHY HEIDENREICH		N40°55'12.81" W79°57'40.27"		
E11) LAVERNE J & PATRICIA M WOLFE		N40°55'13.38" W79°57'38.28"		
F11) GEORGE W & BETTY K SAVANNAH		N40°55'14.09" W79°57'37.09"		
G11) PHILIP B & PEGGY L WULFF		N40°55'14.31" W79°57'35.32"		
H11) DONALD L & KATHY A MCCLAIN		N40°55'14.30" W79°57'33.99"		
I11) PHILIP B & PEGGY L WULFF		N40°55'15.14" W79°57'31.87"		
J11) ADAM T & HEATHER D DOVENSPIKE		N40°55'14.52" W79°57'28.72"		
K11) JOHN J & CARLA A DOCTOR		N40°55'16.96" W79°57'29.24"		
N11) RICHARD L GREEN		N40°55'19.45" W79°57'28.85"		
O11) STEVEN D & TERRI L HOMISON		N40°55'17.81" W79°57'26.59"		
P11) DAVID L & DONNA L CROFT		N40°55'16.12" W79°57'19.43"		
Q11) HARRY E JR & VICTORIA R STUGART		N40°55'19.41" W79°57'27.22"		
R11) KEVIN E & VIVIAN M WARHEIT		N40°55'19.02" W79°57'25.13"		
T11) DWIGHT R & JUDITH A BYERS		N40°55'20.58" W79°57'23.89"		
U11) AMBER L NUNES-BUSER		N40°55'22.36" W79°57'25.66"		
Municipality: where the well will be drilled, adjacent to the well, or within 3000 feet		Municipality: where the well will be drilled, adjacent to the well, or within 3000 feet		
		Coal related parties		

WELL LOCATION PLAT

PAGE 2 Notifications

DEP Statewide toll-free phone number for reporting cases of water contamination which may be associated with development of oil & gas resources is **1-866-255-5158**.

Applicant / Well Operator Name: R.E. GAS DEVELOPMENT, LLC		DEP ID #: 290866	Well (Farm) Name: GRAY UNIT	Well #: 2H	Serial #:
Surface Landowner / Lessor: ALBERT T STULTZ TRUST ET AL			Angle & Course of Deviation (Drilling): DEVIATED-SEE ATTACHED	Anticipated True Vertical Depth Feet (TVD):	Anticipated Total Measured Depth Feet (TMD):
Target Formation (s): MARCELLUS			Deepest Formation to be Penetrated: MARCELLUS	Number of laterals: 1	Total Wellbore Footage to be drilled all laterals:
Surface Owner/Water Purveyor w/Water Supply within 1000'/3000'			Latitude / Longitude of Water Supply		
V11) ROBERT E & PATRICIA A FAULK			N40°55'21.68" W79°57'22.32"		
X11) DAVID A & DAWN A PARISI			N40°55'22.75" W79°57'21.31"		
Z11) STEVEN C & SHARON R POPE			N40°55'23.53" W79°57'20.30"		
B12) CHARLES M JR & LAURA J BROWN			N40°55'28.80" W79°57'17.73"		
C12) CHARLES W & SUZAN M ENRIGHT			N40°55'25.87" W79°57'18.25"		
D12) STEVEN & DARCIE POMYKATA			N40°55'25.93" W79°57'16.75"		
E12) ADAM C CRAWFORD			N40°55'27.94" W79°57'17.11"		
F12) HARRY J & HELEN E BOBEN			N40°55'28.74" W79°57'14.99"		
G12) MARY E TOOMEY			N40°55'29.82" W79°57'14.98"		
K12) MICHAEL D & TIERRAH L BYERS			N40°55'26.71" W79°57'09.08"		
L12) RICHARD E & DIANA C BOTHELL			N40°55'27.83" W79°57'08.74"		
M12) KEVIN J FINLEY & ANN M LOPER			N40°55'28.62" W79°57'08.07"		
N12) BRYAN K & MARY M BLAKELEY			N40°55'29.93" W79°57'06.87"		
O12) DAVID HILL			N40°55'29.26" W79°57'09.42"		
P12) SCOTT M BYERS			N40°55'28.43" W79°57'10.38"		
Q12) FRANK J JR & DONNA M STUPER			N40°55'28.77" W79°57'12.14"		
W12) LONDON J MUIR & JULIA KEMPER-MUIR			N40°55'28.67" W79°57'05.30"		
X12) SUSAN J HOOVER			N40°55'24.97" W79°57'08.55"		
Y12) GEORGE C & DEBRA D KRAYNIK			N40°55'24.85" W79°57'07.64"		
Municipality: where the well will be drilled, adjacent to the well, or within 3000 feet			Municipality: where the well will be drilled, adjacent to the well, or within 3000 feet		
			Coal related parties		

WELL LOCATION PLAT

PAGE 3 Plan View Of Deviated Well Bore

If well has a lateral other than vertical show the bottom hole location on the plat drawing as \otimes and include the Coordinates in the provided section at the bottom of the drawing area. The top hole and bottom hole locations are to be connected by a bolded line this is to depict the proposed courses of the actual wellbore to be drilled.

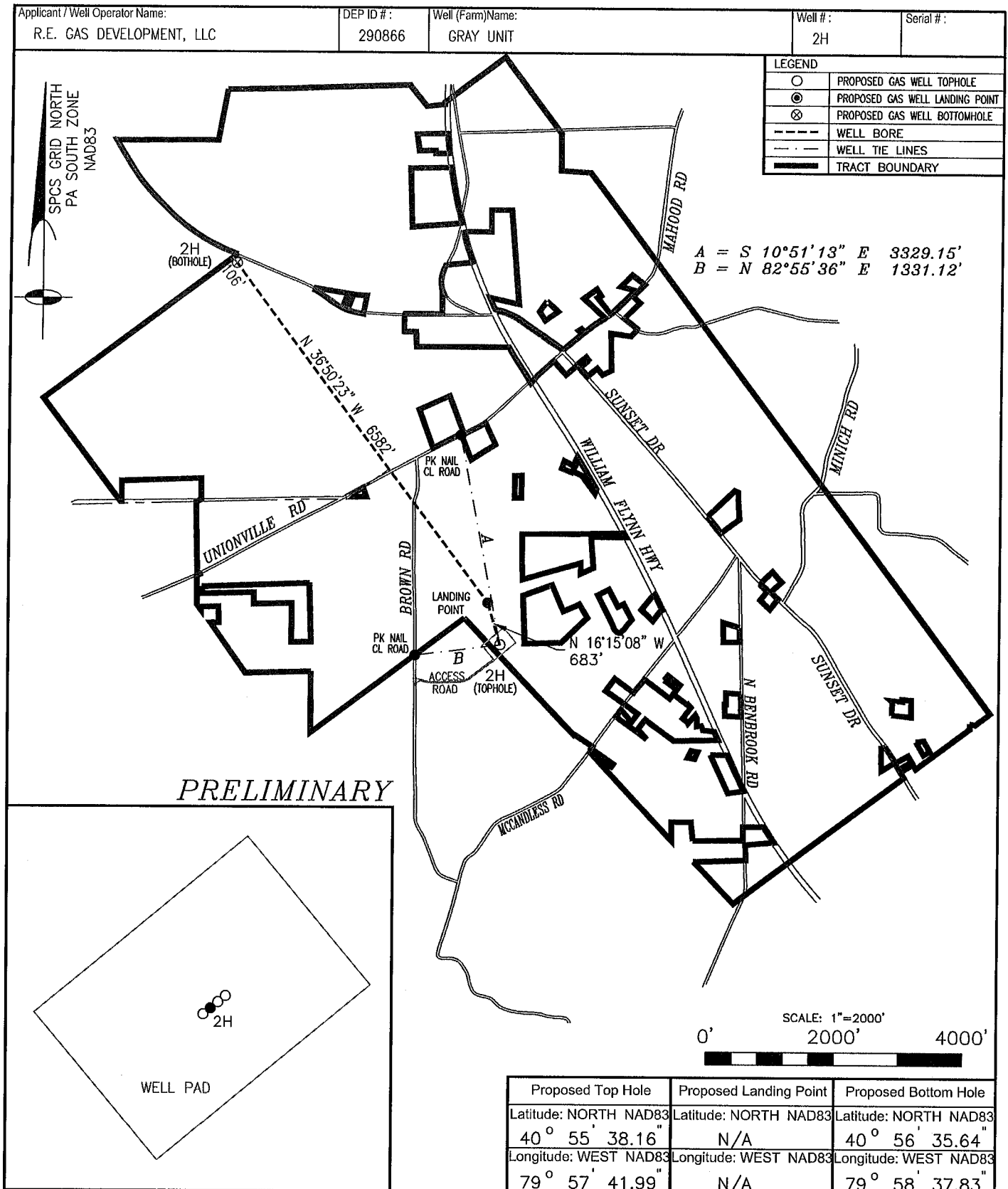

WELL LOCATION PLAT
PAGE 4 Cross Section

Applicant / Well Operator Name: R.E. GAS DEVELOPMENT, LLC	DEP ID #: 290866	Well (Farm) Name: GRAY UNIT	Well #: 2H
--	---------------------	--------------------------------	---------------

SEE ATTACHMENT



COMMONWEALTH OF PENNSYLVANIA
DEPARTMENT OF ENVIRONMENTAL PROTECTION
OFFICE OF OIL AND GAS MANAGEMENT
WELL LOCATION PLAT

PAGE 1 Surface location

DEP USE ONLY	Auth ID #:	G:
	Permit #:	C:
	Project #:	

Denotes location of well on topo map

True Latitude: NORTH (NAD83)
40° 55' 38.26"

True Longitude: WEST (NAD83)
79° 57' 41.85"

Well is located on topo map 11308 feet south of latitude 40° 57' 30"

NOTE:

THIS PLAT IS FOR WELL LOCATION PURPOSES ONLY AND DOES NOT REPRESENT A COMPLETE BOUNDARY SURVEY. CORNERS AND LINES PERTINENT TO LOCATING THE PROPOSED WELL ARE FROM FIELD SURVEY. OTHER LINES AND FEATURES SHOWN ARE FROM TAX MAPS AND/OR DEEDS. THE INFORMATION PRESENTED SHOULD NOT BE UTILIZED FOR ANY OTHER PURPOSES. THIS PROPERTY IS SUBJECT TO ANY EASEMENTS, RIGHT-OF-WAY AND/OR ENCUMBRANCES BOTH APPARENT AND OF RECORD. NO TITLE SEARCH HAS BEEN MADE IN PREPARATION OF THIS WELL PLAT.

LEGEND	
—	SURFACE BOUNDARY
○	PROPOSED WELL TOPHOLE
*	EXISTING WELL
⊙	SURFACE LANDOWNER - WATER SUPPLY

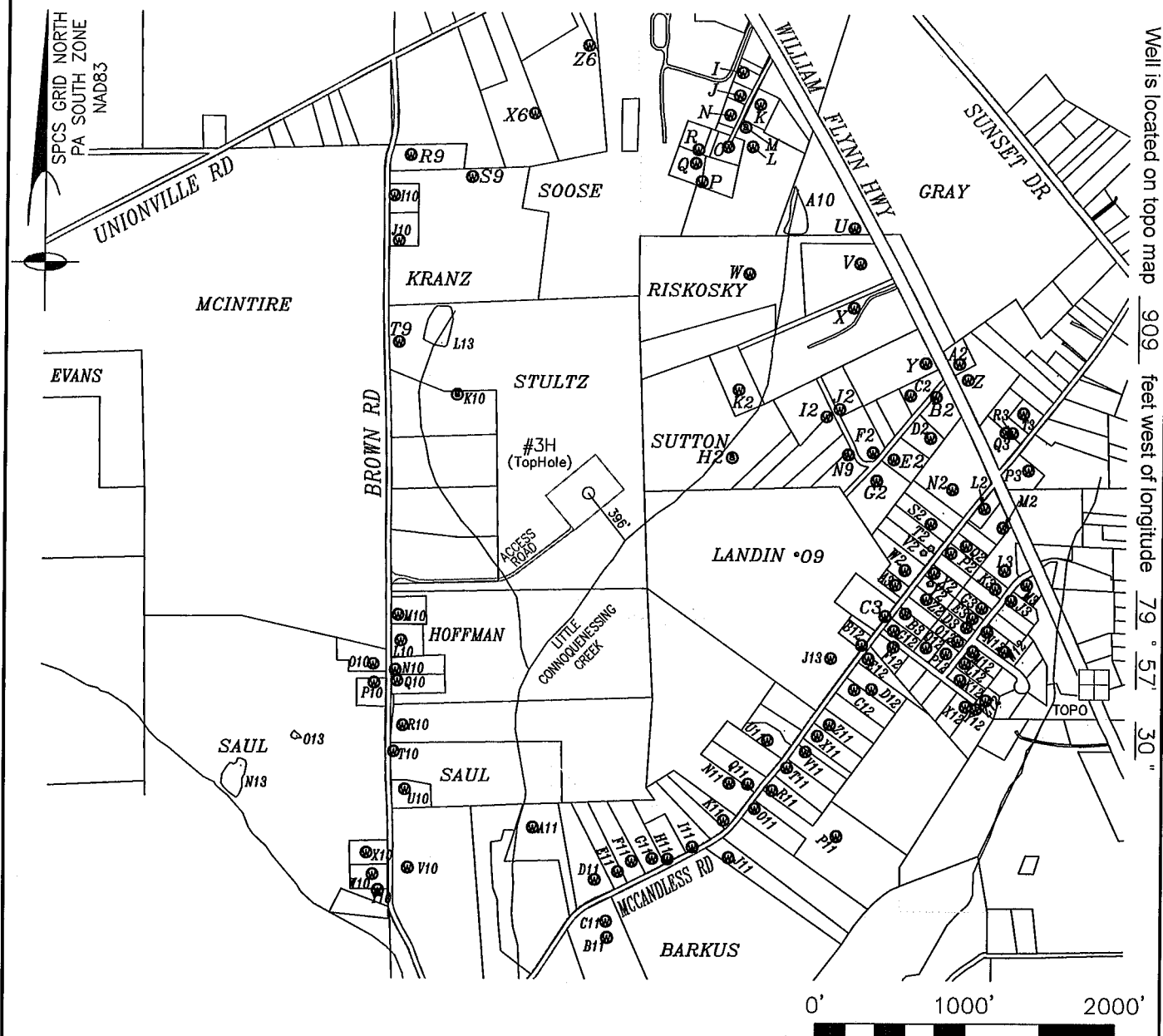

Well is located on topo map 909 feet west of longitude 79° 57' 30"

Applicant / Well Operator Name: R.E. GAS DEVELOPMENT, LLC		DEP ID #: 290866	Well (Farm) Name: GRAY UNIT		Well #: 3H	Serial #:
Address: 3000 TOWN CENTER BLVD., CANONSBURG, PA 15317			County: BUTLER - 10	Municipality: CENTER TOWNSHIP	Well Type: GAS	
911 Address of Well Site:			USGS 7 1/2' Quadrangle Map Name: MOUNT CHESTNUT	Map Section: 4	Surface Elevation: 1280	
Surveyor or Engineer: JOHN M. VOZEL TRI-COUNTY ENGINEERING, LLC	Phone #: (724)635-0210	Dwg. #: REXOG56-26-3H	Date: 12/22/2014	Scale: 1" = 1000'	Tract Acreage:	
Lat. & Long Metadata Method: Direct GPS	Accuracy: SUB-METER	ft. Datum: NAD 83	Elevation Metadata Method: USGS TOPO	Accuracy: 5'	ft. Datum: NGVD 29	Survey Date:

WELL LOCATION PLAT

PAGE 2 Notifications

DEP Statewide toll-free phone number for reporting cases of water contamination which may be associated with development of oil & gas resources is **1-866-255-5158**.

Applicant / Well Operator Name: R.E. GAS DEVELOPMENT, LLC		DEP ID #: 290866	Well (Farm) Name: GRAY UNIT	Well #: 3H	Serial #:
Surface Landowner / Lessor: ALBERT T STULTZ TRUST ET AL		Angle & Course of Deviation (Drilling): DEVIATED-SEE ATTACHED		Anticipated True Vertical Depth Feet (TVD):	Anticipated Total Measured Depth Feet (TMD):
Target Formation (s): MARCELLUS		Deepest Formation to be Penetrated: MARCELLUS		Number of laterals: 1	Total Wellbore Footage to be drilled all laterals:
Surface Owner/Water Purveyor w/Water Supply within 1000'/3000'		Latitude / Longitude of Water Supply			
I) MARK & RUTH A FLEEGER TRUST		N40°56'06.24" W79°57'29.72"			
J) KARL F JR & MARGUERITE L HEROLD		N40°56'04.72" W79°57'29.90"			
K) KARL F JR & MARGUERITE L HEROLD		N40°56'04.18" W79°57'28.12"			
L) RICHARD C & MELINDA K MCCONNELL		N40°56'01.39" W79°57'28.66"			
M) RICHARD C & MELINDA K MCCONNELL		N40°56'02.65" W79°57'29.31"			
N) CLIFFORD & MARSHA MCDONALD		N40°56'03.43" W79°57'30.71"			
O) CLARENCE D & RUTH A LEDBETTER		N40°56'01.33" W79°57'30.77"			
P) SAMUEL G SNYDER		N40°55'58.99" W79°57'32.94"			
Q) SAMUEL G SNYDER		N40°56'00.19" W79°57'33.52"			
R) RICKY D & MARY E JOSEPHS		N40°56'01.08" W79°57'33.34"			
U) LESTER D & DAYLYNN A LARGE		N40°55'56.23" W79°57'19.55"			
V) WILLIAM G & JUDY I ERRERA		N40°55'53.92" W79°57'18.94"			
W) ALEXANDER H & RHONDA J RISKOSKY		N40°55'53.04" W79°57'28.52"			
X) JOHN & NANCY MAZAR		N40°55'51.00" W79°57'19.36"			
Y) ROBERT A & BRIAN J FERNE		N40°55'47.48" W79°57'12.96"			
Z) LLOYD S & MELISSA J EAGAL		N40°55'46.47" W79°57'09.24"			
A2) LLOYD S & MELISSA J EAGAL		N40°55'47.51" W79°57'10.02"			
B2) WILLIAM G HOGAN		N40°55'45.28" W79°57'11.96"			
C2) RYAN J ZIER		N40°55'45.32" W79°57'14.20"			
Municipality: where the well will be drilled, adjacent to the well, or within 3000 feet		Municipality: where the well will be drilled, adjacent to the well, or within 3000 feet			
CENTER TOWNSHIP - BUTLER COUNTY					
CLAY TOWNSHIP - BUTLER COUNTY					
CONCORD TOWNSHIP - BUTLER COUNTY					
OAKLAND TOWNSHIP - BUTLER COUNTY		Coal related parties			
SUMMIT TOWNSHIP - BUTLER COUNTY					
BUTLER TOWNSHIP - BUTLER COUNTY					
CONNOQUENESSING TOWNSHIP - BUTLER COUNTY					
FRANKLIN TOWNSHIP - BUTLER COUNTY					

WELL LOCATION PLAT

PAGE 2 Notifications

DEP Statewide toll-free phone number for reporting cases of water contamination which may be associated with development of oil & gas resources is **1-866-255-5158**.

Applicant / Well Operator Name: R.E. GAS DEVELOPMENT, LLC	DEP ID #: 290866	Well (Farm) Name: GRAY UNIT	Well #: 3H	Serial #:
Surface Landowner / Lessor: ALBERT T STULTZ TRUST ET AL		Angle & Course of Deviation (Drilling): DEVIATED--SEE ATTACHED	Anticipated True Vertical Depth Feet (TVD):	Anticipated Total Measured Depth Feet (TMD):
Target Formation (s): MARCELLUS		Deepest Formation to be Penetrated: MARCELLUS	Number of laterals: 1	Total Wellbore Footage to be drilled all laterals:
Surface Owner/Water Purveyor w/Water Supply within 1000'/3000'		Latitude / Longitude of Water Supply		
D2) GARY L & DEBORHA L ELLIOTT		N40°55'42.54" W79°57'12.32"		
E2) GARY L ELLIOTT & KIMBERLY GADSBY		N40°55'41.07" W79°57'15.47"		
F2) CORRINE J GAMBLE		N40°55'41.48" W79°57'17.28"		
G2) LEONARD F & DORIS K MAITLAND TRUST		N40°55'39.65" W79°57'16.90"		
H2) THOMAS L SUTTON		N40°55'40.88" W79°57'29.50"		
I2) JAMES R & SANDRA K KNISS		N40°55'43.75" W79°57'21.43"		
J2) MARK G & JEAN MEHELICH		N40°55'44.28" W79°57'20.32"		
K2) DENNIS L FLEMING & TAYLOR A FELICIA		N40°55'45.36" W79°57'29.11"		
L2) ANDREW G & VIRGINIA A CARR		N40°55'38.03" W79°57'07.47"		
M2) FRANK J & DEBORAH A MARSHALL		N40°55'36.82" W79°57'05.79"		
N2) AMY L BLAIR & SHARON E HALL		N40°55'39.22" W79°57'10.27"		
P2) LARRY B & RUTH I NULPH		N40°55'35.02" W79°57'10.23"		
Q2) JASON & ERIN WILBERT		N40°55'35.53" W79°57'08.92"		
S2) EDGAR H & CAROL S BUTLER		N40°55'36.90" W79°57'12.05"		
T2) LAURA J RISTITY		N40°55'35.32" W79°57'11.98"		
V2) CHARLES W & LOUISE J EMMETT		N40°55'35.01" W79°57'12.61"		
W2) LARRY D & SALLY L PARISI		N40°55'33.81" W79°57'14.19"		
X2) GUY & FRANCES M COLOSIMO		N40°55'33.69" W79°57'11.64"		
Y2) CHELSEA M FULLER		N40°55'33.00" W79°57'11.93"		
Municipality: where the well will be drilled, adjacent to the well, or within 3000 feet		Municipality: where the well will be drilled, adjacent to the well, or within 3000 feet		
		Coal related parties		

WELL LOCATION PLAT**PAGE 2 Notifications**

DEP Statewide toll-free phone number for reporting cases of water contamination which may be associated with development of oil & gas resources is **1-866-255-5158**.

Applicant / Well Operator Name: R.E. GAS DEVELOPMENT, LLC	DEP ID #: 290866	Well (Farm) Name: GRAY UNIT	Well #: 3H	Serial #:
Surface Landowner / Lessor: ALBERT T STULTZ TRUST ET AL	Angle & Course of Deviation (Drilling): DEVIATED-SEE ATTACHED		Anticipated True Vertical Depth Feet (TVD):	Anticipated Total Measured Depth Feet (TMD):
Target Formation (s): MARCELLUS	Deepest Formation to be Penetrated: MARCELLUS	Number of laterals: 1	Total Wellbore Footage to be drilled all laterals:	
Surface Owner/Water Purveyor w/Water Supply within 1000'/3000'		Latitude / Longitude of Water Supply		
Z2) FRANK C JR & GERALDINE L PALERMO		N40°55'31.96" W79°57'12.24"		
A3) LAWRENCE L & MERCEDES J LEATHERS		N40°55'32.84" W79°57'14.99"		
B3) KENNETH G & DONALD W GILLILAND		N40°55'30.97" W79°57'14.04"		
C3) MICHAEL J MCCOMMON		N40°55'30.75" W79°57'15.78"		
D3) JOHN A & GAIL BAKER		N40°55'30.18" W79°57'08.66"		
E3) ASHLEY N FULLER		N40°55'30.80" W79°57'08.18"		
G3) KARL D & SHARON L CHEEKS		N40°55'31.50" W79°57'07.40"		
J3) PAUL A & ELAINE ALWINE		N40°55'32.03" W79°57'04.87"		
K3) MICHAEL D & MICHELLE L ROUDYBUSH		N40°55'32.77" W79°57'06.28"		
L3) KIMBERLY A MILKO		N40°55'33.99" W79°57'05.52"		
M3) DAVID M MAIER		N40°55'33.09" W79°57'03.57"		
P3) GEORGE E DUNKEL		N40°55'40.63" W79°57'03.74"		
Q3) LLOYD S & MELISSA J EAGAL		N40°55'43.07" W79°57'05.80"		
R3) KAYLA L FRY & JAMES T KERR		N40°55'43.05" W79°57'05.24"		
T3) TODD A & PENNY J CASHDOLLAR		N40°55'44.36" W79°57'04.33"		
X6) GERALD S & SUSAN E STEIN		N40°56'03.13" W79°57'47.64"		
Z6) KIMBERLY J DESANTIS		N40°56'07.71" W79°57'43.13"		
N9) KEITH E BROWN		N40°55'41.30" W79°57'19.42"		
09) JEFFREY S & KATHLEEN B LANDIN		N40°55'34.67" W79°57'23.64"		
Municipality: where the well will be drilled, adjacent to the well, or within 3000 feet		Municipality: where the well will be drilled, adjacent to the well, or within 3000 feet		
		Coal related parties		

WELL LOCATION PLAT

PAGE 2 Notifications

DEP Statewide toll-free phone number for reporting cases of water contamination which may be associated with development of oil & gas resources is **1-866-255-5158**.

Applicant / Well Operator Name: R.E. GAS DEVELOPMENT, LLC	DEP ID #: 290866	Well (Farm) Name: GRAY UNIT	Well #: 3H	Serial #:
Surface Landowner / Lessor: ALBERT T STULTZ TRUST ET AL		Angle & Course of Deviation (Drilling): DEVIATED--SEE ATTACHED	Anticipated True Vertical Depth Feet (TVD):	Anticipated Total Measured Depth Feet (TMD):
Target Formation (s): MARCELLUS		Deepest Formation to be Penetrated: MARCELLUS	Number of laterals: 1	Total Wellbore Footage to be drilled all laterals:
Surface Owner/Water Purveyor w/Water Supply within 1000'/3000'		Latitude / Longitude of Water Supply		
R9) LARRY D & VICTORIA M WEITZEL		N40°56'00.16" W79°57'58.29"		
S9) ROBERT L & DIANA M KRANZ		N40°55'58.84" W79°57'52.87"		
T9) ALBERT T STULTZ TRUST ET AL		N40°55'47.87" W79°57'58.73"		
A10) LESTER D & DAYLYNN A LARGE		N40°55'57.35" W79°57'23.89"		
I10) RAYMOND A & J DENISE FISHER		N40°55'57.48" W79°57'59.59"		
J10) STEPHEN L HERMAN		N40°55'54.54" W79°57'59.06"		
K10) RANDALL H FISHEL		N40°55'44.49" W79°57'53.53"		
L10) KEVIN J & REBECCA A TIRK		N40°55'28.22" W79°57'57.74"		
M10) WILLIAM R SAUL		N40°55'29.90" W79°57'58.04"		
N10) LISA A KUZORA ET AL		N40°55'26.29" W79°57'58.14"		
O10) ALICE A SAUL		N40°55'26.63" W79°58'00.07"		
P10) WILLIAM R SAUL		N40°55'25.41" W79°57'59.93"		
Q10) LUIGI G MANNARINO & MARNIE S DAY		N40°55'25.58" W79°57'57.93"		
R10) WILLIAM R SAUL		N40°55'22.66" W79°57'57.35"		
T10) WILLIAM R SAUL		N40°55'20.91" W79°57'58.08"		
U10) MATTHEW D TIRK & CAROL L TIRK		N40°55'18.41" W79°57'56.99"		
V10) STANLEY G & CARLA J SWIDZINSKI		N40°55'13.24" W79°57'56.54"		
W10) JOHN V & TRACEY J SAUL		N40°55'12.74" W79°57'59.59"		
X10) JOHN V & TRACEY J SAUL		N40°55'14.15" W79°58'00.15"		
Municipality: where the well will be drilled, adjacent to the well, or within 3000 feet		Municipality: where the well will be drilled, adjacent to the well, or within 3000 feet		
		Coal related parties		

WELL LOCATION PLAT

PAGE 2 Notifications

DEP Statewide toll-free phone number for reporting cases of water contamination which may be associated with development of oil & gas resources is **1-866-255-5158**.

Applicant / Well Operator Name: R.E. GAS DEVELOPMENT, LLC	DEP ID #: 290866	Well (Farm) Name: GRAY UNIT	Well #: 3H	Serial #:
Surface Landowner / Lessor: ALBERT T STULTZ TRUST ET AL		Angle & Course of Deviation (Drilling): DEVIATED-SEE ATTACHED	Anticipated True Vertical Depth Feet (TVD):	Anticipated Total Measured Depth Feet (TMD):
Target Formation (s): MARCELLUS		Deepest Formation to be Penetrated: MARCELLUS	Number of laterals: 1	Total Wellbore Footage to be drilled all laterals:
Surface Owner/Water Purveyor w/Water Supply within 1000'/3000'		Latitude / Longitude of Water Supply		
Y10) JOHN V SR & WILLIAM R SAUL		N40°55'11.71" W79°57'59.07"		
A11) CONNIE M SWIDZINSKI		N40°55'16.13" W79°57'45.79"		
B11) PHILIP B & PEGGY L WULFF		N40°55'09.04" W79°57'39.05"		
C11) PHILIP B & PEGGY L WULFF		N40°55'10.10" W79°57'39.20"		
D11) WILLIAM R & DOROTHY HEIDENREICH		N40°55'12.81" W79°57'40.27"		
E11) LAVERNE J & PATRICIA M WOLFE		N40°55'13.38" W79°57'38.28"		
F11) GEORGE W & BETTY K SAVANNAH		N40°55'14.09" W79°57'37.09"		
G11) PHILIP B & PEGGY L WULFF		N40°55'14.31" W79°57'35.32"		
H11) DONALD L & KATHY A MCCLAIN		N40°55'14.30" W79°57'33.99"		
I11) PHILIP B & PEGGY L WULFF		N40°55'15.14" W79°57'31.87"		
J11) ADAM T & HEATHER D DOVENSPIKE		N40°55'14.52" W79°57'28.72"		
K11) JOHN J & CARLA A DOCTOR		N40°55'16.96" W79°57'29.24"		
N11) RICHARD L GREEN		N40°55'19.45" W79°57'28.85"		
O11) STEVEN D & TERRI L HOMISON		N40°55'17.81" W79°57'26.59"		
P11) DAVID L & DONNA L CROFT		N40°55'16.12" W79°57'19.43"		
Q11) HARRY E JR & VICTORIA R STUGART		N40°55'19.41" W79°57'27.22"		
R11) KEVIN E & VIVIAN M WARHEIT		N40°55'19.02" W79°57'25.13"		
T11) DWIGHT R & JUDITH A BYERS		N40°55'20.58" W79°57'23.89"		
U11) AMBER L NUNES-BUSER		N40°55'22.36" W79°57'25.66"		
Municipality: where the well will be drilled, adjacent to the well, or within 3000 feet		Municipality: where the well will be drilled, adjacent to the well, or within 3000 feet		
		Coal related parties		

PAGE 2 Notifications

[illegible]

WELL LOCATION PLAT
PAGE 3 Plan View Of Deviated Well Bore

If well has a lateral other than vertical show the bottom hole location on the plat drawing as  and include the Coordinates in the provided section at the bottom of the drawing area. The top hole and bottom hole locations are to be connected by a bolded line this is to depict the proposed courses of the actual wellbore to be drilled.

Applicant / Well Operator Name:
R.E. GAS DEVELOPMENT, LLC

DEP ID # :
290866

Well (Farm)Name:
GRAY UNIT

Well # :
3H

Serial # :

○

PROPOSED WELL TOPHOLE

⊙

PROPOSED WELL LANDING POINT

⊗

PROPOSED WELL BOTTOMHOLE

WELL BORE

WELL TIE LINES

TRACT BOUNDARY

SPCS GRID NORTH
PA SOUTH ZONE
NAD83

UNIONVILLE RD

WILLIAM FLYNN HWY

SUNSET DR

BROWN RD

N BENBROOK RD

ACCESS ROAD

PK NAIL CL ROAD

LANDING POINT
3H
(TopHole)

373'

165'

134'

81'

134'

3H
(BotHole)

N 39°04'27" W
421'

S 50°04'29" E 5120'

A = N 64°42'03" W 2137.42'

B = N 42°30'30" W 2143.41'

SCALE: 1"=1200'

0' 1200' 2400'

WELL PAD

#3H

Proposed Top Hole	Proposed Landing Point	Proposed Bottom Hole
Latitude: NORTH NAD83 40° 55' 38.26"	N/A	Latitude: NORTH NAD83 40° 55' 09.93"
Longitude: WEST NAD83 79° 57' 41.85"	N/A	Longitude: WEST NAD83 79° 56' 53.21"

WELL LOCATION PLAT
PAGE 4 Cross Section

Applicant / Well Operator Name: R.E. GAS DEVELOPMENT, LLC	DEP ID #: 290866	Well (Farm) Name: GRAY UNIT	Well #: 3H
--	---------------------	--------------------------------	---------------

SEE ATTACHMENT



pennsylvania
DEPARTMENT OF ENVIRONMENTAL PROTECTION

COMMONWEALTH OF PENNSYLVANIA
DEPARTMENT OF ENVIRONMENTAL PROTECTION
OFFICE OF OIL AND GAS MANAGEMENT
WELL LOCATION PLAT

PAGE 1 Surface location

DEP USE ONLY	Auth ID #:	G:
	Permit #:	C:
	Project #:	

<input type="checkbox"/>	Denotes location of well on topo map
True Latitude: NORTH (NAD83) 40° 55' 38.35"	
True Longitude: WEST (NAD83) 79° 57' 41.70"	

Well is located on topo map 11299 feet south of latitude 40° 57' 30"

NOTE:

THIS PLAT IS FOR WELL LOCATION PURPOSES ONLY AND DOES NOT REPRESENT A COMPLETE BOUNDARY SURVEY. CORNERS AND LINES PERTINENT TO LOCATING THE PROPOSED WELL ARE FROM FIELD SURVEY. OTHER LINES AND FEATURES SHOWN ARE FROM TAX MAPS AND/OR DEEDS. THE INFORMATION PRESENTED SHOULD NOT BE UTILIZED FOR ANY OTHER PURPOSES. THIS PROPERTY IS SUBJECT TO ANY EASEMENTS, RIGHT-OF-WAY AND/OR ENCUMBRANCES BOTH APPARENT AND OF RECORD. NO TITLE SEARCH HAS BEEN MADE IN PREPARATION OF THIS WELL PLAT.

LEGEND	
	SURFACE BOUNDARY
	PROPOSED WELL TOPHOLE
	EXISTING WELL
	SURFACE LANDOWNER - WATER SUPPLY

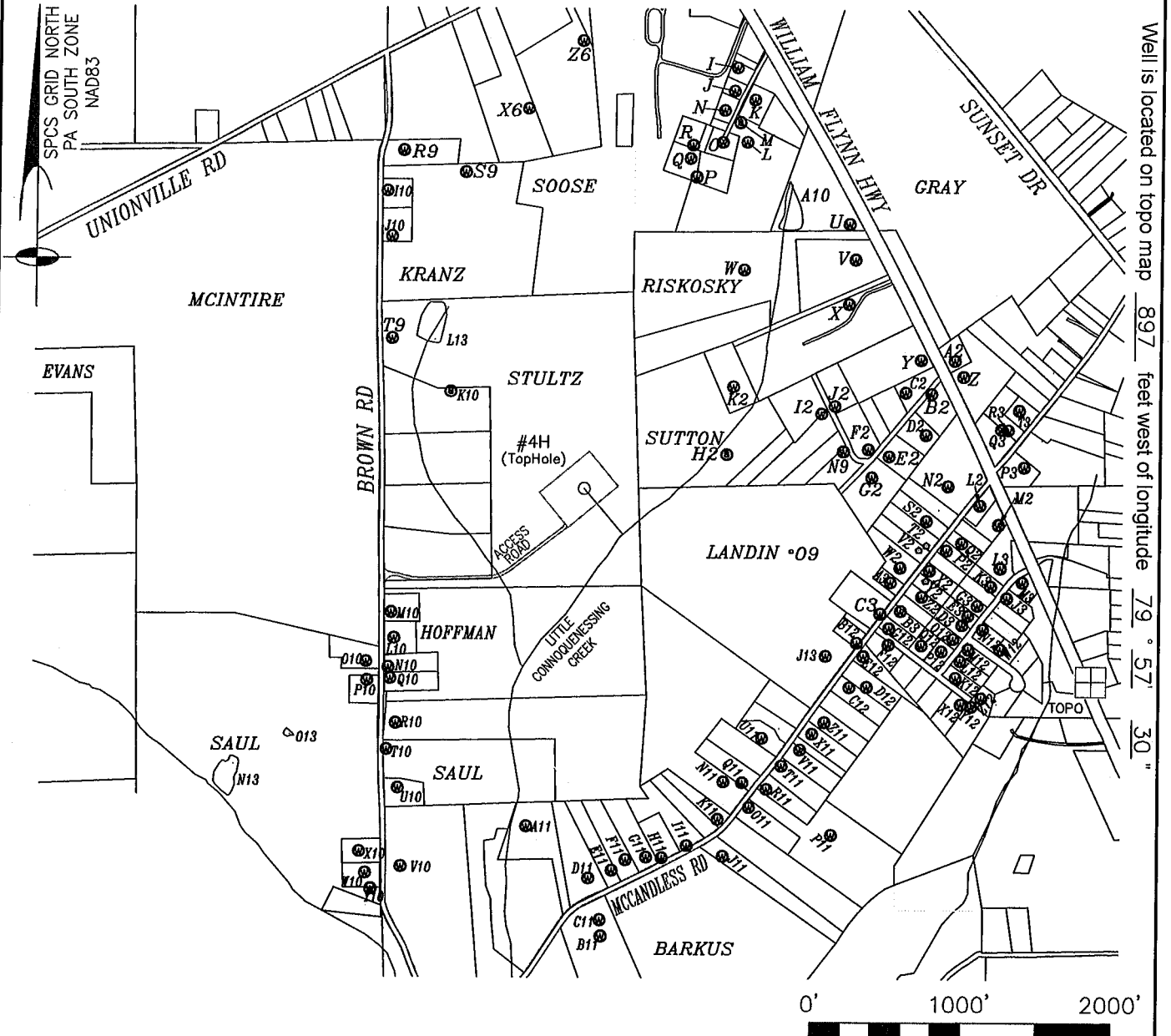

Well is located on topo map 897 feet west of longitude 79° 57' 30"

Applicant / Well Operator Name: R.E. GAS DEVELOPMENT, LLC		DEP ID #: 290866	Well (Farm) Name: GRAY UNIT		Well #: 4H	Serial #:
Address: 3000 TOWN CENTER BLVD., CANONSBURG, PA 15317		County: BUTLER - 10		Municipality: CENTER TOWNSHIP	Well Type: GAS	
911 Address of Well Site:		USGS 7 1/2' Quadrangle Map Name: MOUNT CHESTNUT		Map Section: 4	Surface Elevation: 1280	
Surveyor or Engineer: JOHN M. VOZEL TRI-COUNTY ENGINEERING, LLC	Phone #: (724)635-0210	Dwg. #: REXOG56-26-4H	Date: 12/22/2014	Scale: 1" = 1000'	Tract Acreage:	
Lat. & Long Metadata Method: Direct GPS	Accuracy: SUB-METER	ft. Datum: NAD 83	Elevation Metadata Method: USGS TOPO	Accuracy: 5'	ft. Datum: NGVD 29	Survey Date:

WELL LOCATION PLAT**PAGE 2 Notifications**

DEP Statewide toll-free phone number for reporting cases of water contamination which may be associated with development of oil & gas resources is **1-866-255-5158**.

Applicant / Well Operator Name: R.E. GAS DEVELOPMENT, LLC		DEP ID #: 290866	Well (Farm) Name: GRAY UNIT	Well #: 4H	Serial #:
Surface Landowner / Lessor: ALBERT T STULTZ TRUST ET AL		Angle & Course of Deviation (Drilling): DEVIATED-SEE ATTACHED		Anticipated True Vertical Depth Feet (TVD):	Anticipated Total Measured Depth Feet (TMD):
Target Formation (s): MARCELLUS		Deepest Formation to be Penetrated: MARCELLUS		Number of laterals: 1	Total Wellbore Footage to be drilled all laterals:
Surface Owner/Water Purveyor w/Water Supply within 1000/3000'			Latitude / Longitude of Water Supply		
I) MARK & RUTH A FLEEGER TRUST			N40°56'06.24" W79°57'29.72"		
J) KARL F JR & MARGUERITE L HEROLD			N40°56'04.72" W79°57'29.90"		
K) KARL F JR & MARGUERITE L HEROLD			N40°56'04.18" W79°57'28.12"		
L) RICHARD C & MELINDA K MCCONNELL			N40°56'01.39" W79°57'28.66"		
M) RICHARD C & MELINDA K MCCONNELL			N40°56'02.65" W79°57'29.31"		
N) CLIFFORD & MARSHA MCDONALD			N40°56'03.43" W79°57'30.71"		
O) CLARENCE D & RUTH A LEDBETTER			N40°56'01.33" W79°57'30.77"		
P) SAMUEL G SNYDER			N40°55'58.99" W79°57'32.94"		
Q) SAMUEL G SNYDER			N40°56'00.19" W79°57'33.52"		
R) RICKY D & MARY E JOSEPHS			N40°56'01.08" W79°57'33.34"		
U) LESTER D & DAYLYNN A LARGE			N40°55'56.23" W79°57'19.55"		
V) WILLIAM G & JUDY I ERRERA			N40°55'53.92" W79°57'18.94"		
W) ALEXANDER H & RHONDA J RISKOSKY			N40°55'53.04" W79°57'28.52"		
X) JOHN & NANCY MAZAR			N40°55'51.00" W79°57'19.36"		
Y) ROBERT A & BRIAN J FERNE			N40°55'47.48" W79°57'12.96"		
Z) LLOYD S & MELISSA J EAGAL			N40°55'46.47" W79°57'09.24"		
A2) LLOYD S & MELISSA J EAGAL			N40°55'47.51" W79°57'10.02"		
B2) WILLIAM G HOGAN			N40°55'45.28" W79°57'11.96"		
C2) RYAN J ZIER			N40°55'45.32" W79°57'14.20"		
Municipality: where the well will be drilled, adjacent to the well, or within 3000 feet			Municipality: where the well will be drilled, adjacent to the well, or within 3000 feet		
CENTER TOWNSHIP -- BUTLER COUNTY					
CLAY TOWNSHIP -- BUTLER COUNTY					
CONCORD TOWNSHIP -- BUTLER COUNTY					
OAKLAND TOWNSHIP -- BUTLER COUNTY			Coal related parties		
SUMMIT TOWNSHIP -- BUTLER COUNTY					
BUTLER TOWNSHIP -- BUTLER COUNTY					
CONNOQUENESSING TOWNSHIP -- BUTLER COUNTY					
FRANKLIN TOWNSHIP -- BUTLER COUNTY					

WELL LOCATION PLAT

PAGE 2 Notifications

DEP Statewide toll-free phone number for reporting cases of water contamination which may be associated with development of oil & gas resources is **1-866-255-5158**.

Applicant / Well Operator Name: R.E. GAS DEVELOPMENT, LLC	DEP ID # : 290866	Well (Farm) Name: GRAY UNIT	Well # : 4H	Serial # :
Surface Landowner / Lessor: ALBERT T STULTZ TRUST ET AL		Angle & Course of Deviation (Drilling): DEVIATED--SEE ATTACHED	Anticipated True Vertical Depth Feet (TVD):	Anticipated Total Measured Depth Feet (TMD):
Target Formation (s): MARCELLUS		Deepest Formation to be Penetrated: MARCELLUS	Number of laterals: 1	Total Wellbore Footage to be drilled all laterals:
Surface Owner/Water Purveyor w/Water Supply within 1000'/3000'		Latitude / Longitude of Water Supply		
D2) GARY L & DEBORHA L ELLIOTT		N40°55'42.54" W79°57'12.32"		
E2) GARY L ELLIOTT & KIMBERLY GADSBY		N40°55'41.07" W79°57'15.47"		
F2) CORRINE J GAMBLE		N40°55'41.48" W79°57'17.28"		
G2) LEONARD F & DORIS K MAITLAND TRUST		N40°55'39.65" W79°57'16.90"		
H2) THOMAS L SUTTON		N40°55'40.88" W79°57'29.50"		
I2) JAMES R & SANDRA K KNISS		N40°55'43.75" W79°57'21.43"		
J2) MARK G & JEAN MEHELICH		N40°55'44.28" W79°57'20.32"		
K2) DENNIS L FLEMING & TAYLOR A FELICIA		N40°55'45.36" W79°57'29.11"		
L2) ANDREW G & VIRGINIA A CARR		N40°55'38.03" W79°57'07.47"		
M2) FRANK J & DEBORAH A MARSHALL		N40°55'36.82" W79°57'05.79"		
N2) AMY L BLAIR & SHARON E HALL		N40°55'39.22" W79°57'10.27"		
P2) LARRY B & RUTH I NULPH		N40°55'35.02" W79°57'10.23"		
Q2) JASON & ERIN WILBERT		N40°55'35.53" W79°57'08.92"		
S2) EDGAR H & CAROL S BUTLER		N40°55'36.90" W79°57'12.05"		
T2) LAURA J RISTITY		N40°55'35.32" W79°57'11.98"		
V2) CHARLES W & LOUISE J EMMETT		N40°55'35.01" W79°57'12.61"		
W2) LARRY D & SALLY L PARISI		N40°55'33.81" W79°57'14.19"		
X2) GUY & FRANCES M COLOSIMO		N40°55'33.69" W79°57'11.64"		
Y2) CHELSEA M FULLER		N40°55'33.00" W79°57'11.93"		
Municipality: where the well will be drilled, adjacent to the well, or within 3000 feet		Municipality: where the well will be drilled, adjacent to the well, or within 3000 feet		
		Coal related parties		

WELL LOCATION PLAT**PAGE 2 Notifications**

DEP Statewide toll-free phone number for reporting cases of water contamination which may be associated with development of oil & gas resources is **1-866-255-5158**.

Applicant / Well Operator Name: R.E. GAS DEVELOPMENT, LLC	DEP ID #: 290866	Well (Farm) Name: GRAY UNIT	Well #: 4H	Serial #:
Surface Landowner / Lessor: ALBERT T STULTZ TRUST ET AL	Angle & Course of Deviation (Drilling): DEVIATED-SEE ATTACHED		Anticipated True Vertical Depth Feet (TVD):	Anticipated Total Measured Depth Feet (TMD):
Target Formation (s): MARCELLUS	Deepest Formation to be Penetrated: MARCELLUS	Number of laterals: 1	Total Wellbore Footage to be drilled all laterals:	
Surface Owner/Water Purveyor w/Water Supply within 1000'/3000'		Latitude / Longitude of Water Supply		
Z2) FRANK C JR & GERALDINE L PALERMO		N40°55'31.96" W79°57'12.24"		
A3) LAWRENCE L & MERCEDES J LEATHERS		N40°55'32.84" W79°57'14.99"		
B3) KENNETH G & DONALD W GILLILAND		N40°55'30.97" W79°57'14.04"		
C3) MICHAEL J MCCOMMON		N40°55'30.75" W79°57'15.78"		
D3) JOHN A & GAIL BAKER		N40°55'30.18" W79°57'08.66"		
E3) ASHLEY N FULLER		N40°55'30.80" W79°57'08.18"		
G3) KARL D & SHARON L CHEEKS		N40°55'31.50" W79°57'07.40"		
J3) PAUL A & ELAINE ALWINE		N40°55'32.03" W79°57'04.87"		
K3) MICHAEL D & MICHELLE L ROUDYBUSH		N40°55'32.77" W79°57'06.28"		
L3) KIMBERLY A MILKO		N40°55'33.99" W79°57'05.52"		
M3) DAVID M MAIER		N40°55'33.09" W79°57'03.57"		
P3) GEORGE E DUNKEL		N40°55'40.63" W79°57'03.74"		
Q3) LLOYD S & MELISSA J EAGAL		N40°55'43.07" W79°57'05.80"		
R3) KAYLA L FRY & JAMES T KERR		N40°55'43.05" W79°57'05.24"		
T3) TODD A & PENNY J CASHDOLLAR		N40°55'44.36" W79°57'04.33"		
X6) GERALD S & SUSAN E STEIN		N40°56'03.13" W79°57'47.64"		
Z6) KIMBERLY J DESANTIS		N40°56'07.71" W79°57'43.13"		
N9) KEITH E BROWN		N40°55'41.30" W79°57'19.42"		
O9) JEFFREY S & KATHLEEN B LANDIN		N40°55'34.67" W79°57'23.64"		
Municipality: where the well will be drilled, adjacent to the well, or within 3000 feet		Municipality: where the well will be drilled, adjacent to the well, or within 3000 feet		
		Coal related parties		

WELL LOCATION PLAT

PAGE 2 Notifications

DEP Statewide toll-free phone number for reporting cases of water contamination which may be associated with development of oil & gas resources is **1-866-255-5158**.

Applicant / Well Operator Name: R.E. GAS DEVELOPMENT, LLC	DEP ID # : 290866	Well (Farm) Name: GRAY UNIT	Well # : 4H	Serial # :
Surface Landowner / Lessor: ALBERT T STULTZ TRUST ET AL		Angle & Course of Deviation (Drilling): DEVIATED-SEE ATTACHED	Anticipated True Vertical Depth Feet (TVD):	Anticipated Total Measured Depth Feet (TMD):
Target Formation (s): MARCELLUS		Deepest Formation to be Penetrated: MARCELLUS	Number of laterals: 1	Total Wellbore Footage to be drilled all laterals:
Surface Owner/Water Purveyor w/Water Supply within 1000'/3000'		Latitude / Longitude of Water Supply		
R9) LARRY D & VICTORIA M WEITZEL		N40°56'00.16" W79°57'58.29"		
S9) ROBERT L & DIANA M KRANZ		N40°55'58.84" W79°57'52.87"		
T9) ALBERT T STULTZ TRUST ET AL		N40°55'47.87" W79°57'58.73"		
A10) LESTER D & DAYLYNN A LARGE		N40°55'57.35" W79°57'23.89"		
I10) RAYMOND A & J DENISE FISHER		N40°55'57.48" W79°57'59.59"		
J10) STEPHEN L HERMAN		N40°55'54.54" W79°57'59.06"		
K10) RANDALL H FISHEL		N40°55'44.49" W79°57'53.53"		
L10) KEVIN J & REBECCA A TIRK		N40°55'28.22" W79°57'57.74"		
M10) WILLIAM R SAUL		N40°55'29.90" W79°57'58.04"		
N10) LISA A KUZORA ET AL		N40°55'26.29" W79°57'58.14"		
O10) ALICE A SAUL		N40°55'26.63" W79°58'00.07"		
P10) WILLIAM R SAUL		N40°55'25.41" W79°57'59.93"		
Q10) LUIGI G MANNARINO & MARNIE S DAY		N40°55'25.58" W79°57'57.93"		
R10) WILLIAM R SAUL		N40°55'22.66" W79°57'57.35"		
T10) WILLIAM R SAUL		N40°55'20.91" W79°57'58.08"		
U10) MATTHEW D TIRK & CAROL L TIRK		N40°55'18.41" W79°57'56.99"		
V10) STANLEY G & CARLA J SWIDZINSKI		N40°55'13.24" W79°57'56.54"		
W10) JOHN V & TRACEY J SAUL		N40°55'12.74" W79°57'59.59"		
X10) JOHN V & TRACEY J SAUL		N40°55'14.15" W79°58'00.15"		
Municipality: where the well will be drilled, adjacent to the well, or within 3000 feet		Municipality: where the well will be drilled, adjacent to the well, or within 3000 feet		
		Coal related parties		

WELL LOCATION PLAT

PAGE 2 Notifications

DEP Statewide toll-free phone number for reporting cases of water contamination which may be associated with development of oil & gas resources is **1-866-255-5158**.

Applicant / Well Operator Name: R.E. GAS DEVELOPMENT, LLC		DEP ID #: 290866	Well (Farm) Name: GRAY UNIT	Well #: 4H	Serial #:
Surface Landowner / Lessor: ALBERT T STULTZ TRUST ET AL		Angle & Course of Deviation (Drilling): DEVIATED--SEE ATTACHED	Anticipated True Vertical Depth Feet (TVD):	Anticipated Total Measured Depth Feet (TMD):	
Target Formation (s): MARCELLUS		Deepest Formation to be Penetrated: MARCELLUS	Number of laterals: 1	Total Wellbore Footage to be drilled all laterals:	
Surface Owner/Water Purveyor w/Water Supply within 1000'/3000'			Latitude / Longitude of Water Supply		
Y10) JOHN V SR & WILLIAM R SAUL			N40°55'11.71" W79°57'59.07"		
A11) CONNIE M SWIDZINSKI			N40°55'16.13" W79°57'45.79"		
B11) PHILIP B & PEGGY L WULFF			N40°55'09.04" W79°57'39.05"		
C11) PHILIP B & PEGGY L WULFF			N40°55'10.10" W79°57'39.20"		
D11) WILLIAM R & DOROTHY HEIDENREICH			N40°55'12.81" W79°57'40.27"		
E11) LAVERNE J & PATRICIA M WOLFE			N40°55'13.38" W79°57'38.28"		
F11) GEORGE W & BETTY K SAVANNAH			N40°55'14.09" W79°57'37.09"		
G11) PHILIP B & PEGGY L WULFF			N40°55'14.31" W79°57'35.32"		
H11) DONALD L & KATHY A MCCLAIN			N40°55'14.30" W79°57'33.99"		
I11) PHILIP B & PEGGY L WULFF			N40°55'15.14" W79°57'31.87"		
J11) ADAM T & HEATHER D DOVENSPIKE			N40°55'14.52" W79°57'28.72"		
K11) JOHN J & CARLA A DOCTOR			N40°55'16.96" W79°57'29.24"		
N11) RICHARD L GREEN			N40°55'19.45" W79°57'28.85"		
O11) STEVEN D & TERRI L HOMISON			N40°55'17.81" W79°57'26.59"		
P11) DAVID L & DONNA L CROFT			N40°55'16.12" W79°57'19.43"		
Q11) HARRY E JR & VICTORIA R STUGART			N40°55'19.41" W79°57'27.22"		
R11) KEVIN E & VIVIAN M WARHEIT			N40°55'19.02" W79°57'25.13"		
T11) DWIGHT R & JUDITH A BYERS			N40°55'20.58" W79°57'23.89"		
U11) AMBER L NUNES--BUSER			N40°55'22.36" W79°57'25.66"		
Municipality: where the well will be drilled, adjacent to the well, or within 3000 feet			Municipality: where the well will be drilled, adjacent to the well, or within 3000 feet		
			Coal related parties		

WELL LOCATION PLAT
PAGE 3 Plan View Of Deviated Well Bore

If well has a lateral other than vertical show the bottom hole location on the plat drawing as  and include the Coordinates in the provided section at the bottom of the drawing area. The top hole and bottom hole locations are to be connected by a bolded line this is to depict the proposed courses of the actual wellbore to be drilled.

Applicant / Well Operator Name:
R.E. GAS DEVELOPMENT, LLC

DEP ID #:
290866

Well (Farm) Name:
GRAY UNIT

Well #:
4H

Serial #:

LEGEND
 ○ PROPOSED GAS WELL TOPHOLE
 ● PROPOSED GAS WELL LANDING POINT
 ⊗ PROPOSED GAS WELL BOTTOMHOLE
 --- WELL BORE
 - - - WELL TIE LINES
 TRACT BOUNDARY

$A = S\ 11^{\circ}18'27''\ E\ 3314.74'$
 $B = N\ 82^{\circ}14'31''\ E\ 1356.46'$

PRELIMINARY

SCALE: 1"=2000'
 0' 2000' 4000'

Proposed Top Hole	Proposed Landing Point	Proposed Bottom Hole
Latitude: NORTH NAD83 40° 55' 38.35"	Latitude: NORTH NAD83 N/A	Latitude: NORTH NAD83 40° 56' 39.26"
Longitude: WEST NAD83 79° 57' 41.70"	Longitude: WEST NAD83 N/A	Longitude: WEST NAD83 79° 58' 31.64"

WELL LOCATION PLAT
PAGE 4 Cross Section

Applicant / Well Operator Name: R.E. GAS DEVELOPMENT, LLC	DEP ID #: 290866	Well (Farm) Name: GRAY UNIT	Well #: 4H
--	---------------------	--------------------------------	---------------

SEE ATTACHMENT

PERMIT APPLICATION TO DRILL AND OPERATE
AN UNCONVENTIONAL WELL
Record of Notification

Farm Name - Well #		DEP ID#
Gray Unit's 1H, 2H, 3H, and 4H		290866
Applicant Name		
R.E. Gas Development, LLC		
DEP USE ONLY	APS #	

List the following: surface landowner, surface landowners and water purveyors with water supplies within 3,000 feet; municipality where the well will be drilled; adjacent municipality; municipalities within 3,000 feet of the vertical well bore; gas storage operator if within 3,000 feet. Mark the boxes, "X," which show the parties' interests. Use additional forms if you need more space. You are required to notify each of these parties.

Notification: Signature below name indicates the party's acknowledgement of receipt of the well location plat and serves as proof of notification

Print Name: Albert T Stultz Trust Et Al	Address: 326 Lincoln Ave Butler, PA 16001	Surface Landowner	X	Gas Storage Operator		Surface Landowners & Water Purveyors with water supplies <3000'	X	Municipalities		Sent	Return Receipt	Address Affidavit	Written Consent
Signature													
Print Name: Mark & Ruth A Fleegeer Trust	Address: 104 Clyde Dr Butler, PA 16001						X						
Signature													
Print Name: Karl F & Marguerite L Herold Jr	Address: 109 Clyde Dr Butler, PA 16001						X						
Signature													
Print Name: Richard C & Melinda K McConnell	Address: 115 Clyde Dr Butler, PA 16001						X						
Signature													
Print Name: Clifford & Marsha McDonald	Address: 112 Clyde Dr Butler, PA 16001						X						
Signature													

Record of Written Consent

Written Consent: Signature below indicates the party's approval of the well location, or indicates written consent and waives the 15-day objection period where applicable.
Check applicable box

Print and Sign Name:	Address:	Date	Surface Owner	Water Well within 500 feet	Building within 500 feet
Print and Sign Name:	Address:	Date:	<input type="checkbox"/>	<input type="checkbox"/>	<input type="checkbox"/>
Print and Sign Name:	Address:	Date:	<input type="checkbox"/>	<input type="checkbox"/>	<input type="checkbox"/>
Print and Sign Name:	Address:	Date:	<input type="checkbox"/>	<input type="checkbox"/>	<input type="checkbox"/>
Print and Sign Name:	Address:	Date:	<input type="checkbox"/>	<input type="checkbox"/>	<input type="checkbox"/>
Print and Sign Name:	Address:	Date:	<input type="checkbox"/>	<input type="checkbox"/>	<input type="checkbox"/>

PERMIT APPLICATION TO DRILL AND OPERATE
AN UNCONVENTIONAL WELL
Record of Notification

Farm Name - Well #		Gray Unit's 1H, 2H, 3H, and 4H
Applicant Name		R.E. Gas Development, LLC
DEP USE ONLY	APS #	290866

List the following: surface landowner, surface landowners and water purveyors with water supplies within 3,000 feet; municipally where the well will be drilled; adjacent municipality; municipalities within 3,000 feet of the vertical well bore; gas storage operator if within 3,000 feet. Mark the boxes, "X," which show the parties' interests. Use additional forms if you need more space. You are required to notify each of these parties.

Notification: Signature below name indicates the party's acknowledgement of receipt of the well location plat and serves as proof of notification

	Surface Landowner	Gas Storage Operator	Surface Landowners & Water Purveyors with water supplies <3000'	Municipalities	Notification			
					Note the means and attach proof.		Written Consent	
					Certified Mail Dates	Return Receipt		Address Affidavit
Print Name: Clarence D & Ruth A Ledbetter	Address: 119 Clyde Dr Butler, PA 16001		X					
Signature								
Print Name: Samuel G Snyder	Address: 120 Clyde Dr Butler, PA 16001		X					
Signature								
Print Name: Ricky D & Mary E Josephs	Address: 118 Clyde Dr Butler, PA 16001		X					
Signature								
Print Name: Lester D & Daylyn A Large	Address: 2148 William Flynn Hwy Butler, PA 16001		X					
Signature								
Print Name: William G & Judy I Errera	Address: 2132 William Flynn Hwy Butler, PA 16001		X					
Signature								

Record of Written Consent

Written Consent: Signature below indicates the party's approval of the well location, or indicates written consent and waives the 15-day objection period where applicable.

Check applicable box

	Surface Owner	Water Well within 500 feet	Building within 500 feet
Print and Sign Name: Address: Date:	<input type="checkbox"/>	<input type="checkbox"/>	<input type="checkbox"/>
Print and Sign Name: Address: Date:	<input type="checkbox"/>	<input type="checkbox"/>	<input type="checkbox"/>
Print and Sign Name: Address: Date:	<input type="checkbox"/>	<input type="checkbox"/>	<input type="checkbox"/>
Print and Sign Name: Address: Date:	<input type="checkbox"/>	<input type="checkbox"/>	<input type="checkbox"/>
Print and Sign Name: Address: Date:	<input type="checkbox"/>	<input type="checkbox"/>	<input type="checkbox"/>

COMMONWEALTH OF PENNSYLVANIA
DEPARTMENT OF ENVIRONMENTAL PROTECTION
OFFICE OF OIL AND GAS MANAGEMENT

PERMIT APPLICATION TO DRILL AND OPERATE AN UNCONVENTIONAL WELL

Farm Name - Well #	
Gray Units 1H, 2H, 3H, and 4H	
Applicant Name	DEP ID#
R.E. Gas Development, LLC	290866
DEP USE	
ONLY	APS #

List the following: surface landowner; surface landowners and water purveyors with water supplies within 3,000 feet; municipality where the well will be drilled; adjacent municipality; municipalities within 3,000 feet of the vertical well bore; gas storage operator if within 3,000 feet. Mark the boxes, "X," which show the parties' interests. Use additional forms if you need more space. You are required to notify each of these parties.

Notification: Signature below name indicates the party's acknowledgement of receipt of the well location plat and serves as proof of notification

[illegible]

Record of Written Consent

Written Consent: Signature below indicates the party's approval of the well location, or indicates written consent and waives the 15-day objection period where applicable.

Check applicable box

		Surface Owner		Water Well within 500 feet		Building within 500 feet	
Print and Sign Name:	Address:	Date:	<input type="checkbox"/>	<input type="checkbox"/>	<input type="checkbox"/>		<input type="checkbox"/>
Print and Sign Name:	Address:	Date:	<input type="checkbox"/>	<input type="checkbox"/>	<input type="checkbox"/>		<input type="checkbox"/>
Print and Sign Name:	Address:	Date:	<input type="checkbox"/>	<input type="checkbox"/>	<input type="checkbox"/>		<input type="checkbox"/>
Print and Sign Name:	Address:	Date:	<input type="checkbox"/>	<input type="checkbox"/>	<input type="checkbox"/>		<input type="checkbox"/>
Print and Sign Name:	Address:	Date:	<input type="checkbox"/>	<input type="checkbox"/>	<input type="checkbox"/>		<input type="checkbox"/>

PERMIT APPLICATION TO DRILL AND OPERATE
AN UNCONVENTIONAL WELL
Record of Notification

Farm Name - Well #		DEP ID#
Gray Unit's 1H, 2H, 3H, and 4H		290866
Applicant Name		
R.E. Gas Development, LLC		
DEP USE ONLY	APS #	

List the following: surface landowner, surface landowners and water purveyors with water supplies within 3,000 feet; municipally where the well will be drilled; adjacent municipality; municipalities within 3,000 feet of the vertical well bore; gas storage operator if within 3,000 feet. Mark the boxes, "X", which show the parties' interests. Use additional forms if you need more space. You are required to notify each of these parties.
Notification: Signature below name indicates the party's acknowledgement of receipt of the well location plat and serves as proof of notification

Print Name: Ryan J Zier	Address: 110 Elgie Dr Butler, PA 16001			X					
Signature									
Print Name: Gary L & Deborha L Elliott	Address: 111 Elgie Dr Butler, PA 16001			X					
Signature									
Print Name: Gary L Elliott & Kimberly Gadsby	Address: 111 Elgie Dr Butler, PA 16001			X					
Signature									
Print Name: Corrine J Gamble	Address: 116 Elgie Dr Butler, PA 16001			X					
Signature									
Print Name: Leonard F & Doris K Maitland Trust	Address: 119 Elgie Dr Butler, PA 16001			X					
Signature									

Record of Written Consent

Written Consent: Signature below indicates the party's approval of the well location, or indicates written consent and waives the 15-day objection period where applicable.

Check applicable box

	Surface Owner	Water Well within 500 feet	Building within 500 feet
Print and Sign Name:	Address: <input type="checkbox"/>	Date: <input type="checkbox"/>	
Print and Sign Name:	Address: <input type="checkbox"/>	Date: <input type="checkbox"/>	
Print and Sign Name:	Address: <input type="checkbox"/>	Date: <input type="checkbox"/>	
Print and Sign Name:	Address: <input type="checkbox"/>	Date: <input type="checkbox"/>	
Print and Sign Name:	Address: <input type="checkbox"/>	Date: <input type="checkbox"/>	

COMMONWEALTH OF PENNSYLVANIA
DEPARTMENT OF ENVIRONMENTAL PROTECTION
OFFICE OF OIL AND GAS MANAGEMENT

PERMIT APPLICATION TO DRILL AND OPERATE
AN UNCONVENTIONAL WELL
Record of Notification

Farm Name - Well #		Gray Unit's 1H, 2H, 3H, and 4H
Applicant Name		R.E. Gas Development, LLC
DEP USE ONLY	APS #	DEP ID# 290866

List the following: surface landowner; surface landowners and water purveyors with water supplies within 3,000 feet; municipality where the well will be drilled; adjacent municipality; municipalities within 3,000 feet of the vertical well bore; gas storage operator if within 3,000 feet. Mark the boxes, "X," which show the parties' interests. Use additional forms if you need more space. You are required to notify each of these parties.

Notification: Signature below name indicates the party's acknowledgement of receipt of the well location plat and serves as proof of notification

Print Name: Thomas L Sutton	Address: 135 Elgie Dr Butler, PA 16001	Surface Landowner	Gas Storage Operator	Surface Landowners & Water Purveyors with water supplies >3000'	Municipalities	Sent	Return Receipt	Address Affidavit	Written Consent
Signature				X					
Print Name: James R & Sandra K Knless	Address: 135 Elgie Dr Butler, PA 16001			X					
Signature				X					
Print Name: Mark G & Jean Mehelich	Address: 130 Elgie Dr Butler, PA 16001			X					
Signature				X					
Print Name: Dennis L Fleming & Taylor A Felicia	Address: 200 Elgie Dr Butler, PA 16001			X					
Signature				X					
Print Name: Andrew G & Virginia A Carr	Address: 5105 McCandless Rd Butler, PA 16001			X					
Signature				X					

Record of Written Consent

Written Consent: Signature below indicates the party's approval of the well location, or indicates written consent and waives the 15-day objection period where applicable.

Check applicable box

Print and Sign Name:	Address:	Date:	Surface Owner	Water Well within 500 feet	Building within 500 feet
Print and Sign Name:	Address:	Date:	<input type="checkbox"/>	<input type="checkbox"/>	<input type="checkbox"/>
Print and Sign Name:	Address:	Date:	<input type="checkbox"/>	<input type="checkbox"/>	<input type="checkbox"/>
Print and Sign Name:	Address:	Date:	<input type="checkbox"/>	<input type="checkbox"/>	<input type="checkbox"/>
Print and Sign Name:	Address:	Date:	<input type="checkbox"/>	<input type="checkbox"/>	<input type="checkbox"/>
Print and Sign Name:	Address:	Date:	<input type="checkbox"/>	<input type="checkbox"/>	<input type="checkbox"/>

COMMONWEALTH OF PENNSYLVANIA
DEPARTMENT OF ENVIRONMENTAL PROTECTION
OFFICE OF OIL AND GAS MANAGEMENT

PERMIT APPLICATION TO DRILL AND OPERATE AN UNCONVENTIONAL WELL

Farm Name - Well #	
Gray Units 1H, 2H, 3H, and 4H	
Applicant Name	DEP ID#
R.E. Gas Development, LLC	290856
DEP USE	
ONLY	APS #

List the following: surface landowner, surface landowners and water purveyors with water supplies within 3,000 feet; municipally where the well will be drilled; adjacent municipality; municipalities within 3,000 feet of the vertical well bore; gas storage operator if within 3,000 feet. Mark the boxes, "X," which show the parties' interests. Use additional forms if you need more space. You are required to notify each of these parties.

Notification: Signature below name indicates the party's acknowledgement of receipt of the well location plat and serves as proof of notification

[illegible]

Record of Written Consent

Written Consent: Signature below indicates the party's approval of the well location, or indicates written consent and waives the 15-day objection period where applicable.

Check applicable box		Surface Owner	Water Well within 500 feet	Building within 500 feet
Print and Sign Name:	Address:	Date:	<input type="checkbox"/>	<input type="checkbox"/>
Print and Sign Name:	Address:	Date:	<input type="checkbox"/>	<input type="checkbox"/>
Print and Sign Name:	Address:	Date:	<input type="checkbox"/>	<input type="checkbox"/>
Print and Sign Name:	Address:	Date:	<input type="checkbox"/>	<input type="checkbox"/>
Print and Sign Name:	Address:	Date:	<input type="checkbox"/>	<input type="checkbox"/>

COMMONWEALTH OF PENNSYLVANIA
DEPARTMENT OF ENVIRONMENTAL PROTECTION
OFFICE OF OIL AND GAS MANAGEMENT

PERMIT APPLICATION TO DRILL AND OPERATE
AN UNCONVENTIONAL WELL
Record of Notification

Farm Name - Well #		DEP ID#
Gray Units 1H, 2H, 3H, and 4H		290866
Applicant Name		
R.E. Gas Development, LLC		
DEP USE ONLY	APS #	

List the following: surface landowner, surface landowners and water purveyors with water supplies within 3,000 feet; municipality where the well will be drilled; adjacent municipality; municipalities within 3,000 feet of the vertical well bore; gas storage operator if within 3,000 feet. Mark the boxes, "X," which show the parties' interests. Use additional forms if you need more space. You are required to notify each of these parties.

Notification: Signature below name indicates the party's acknowledgement of receipt of the well location plat and serves as proof of notification

Print Name: Laura J Ristity Signature	Address: 5116 McCandless Rd Butler, PA 16001		Surface Landowner	Gas Storage Operator	Surface Landowners & Water Purveyors with water supplies >3000'	Municipalities	Notification			
							Note the means and attach proof.			
							Certified Mail Dates			
Print Name: Charles W & Louise J Emmett Signature	Address: 5118 McCandless Rd Butler, PA 16001				X		Sent	Return Receipt	Address Affidavit	Written Consent
Print Name: Larry D & Sally L Parisi Signature	Address: 5122 McCandless Rd Butler, PA 16001				X					
Print Name: Guy & Frances M Colosimo Signature	Address: 5119 McCandless Rd Butler, PA 16001				X					
Print Name: Chelsea M Fuller Signature	Address: 109 Saddle Brook Cir Butler, PA 16001				X					

Record of Written Consent

Written Consent: Signature below indicates the party's approval of the well location, or indicates written consent and waives the 15-day objection period where applicable.

Check applicable box

Print and Sign Name:	Address:	Date:	Surface Owner	Water Well within 500 feet	Building within 500 feet
Print and Sign Name:	Address:	Date:	<input type="checkbox"/>	<input type="checkbox"/>	<input type="checkbox"/>
Print and Sign Name:	Address:	Date:	<input type="checkbox"/>	<input type="checkbox"/>	<input type="checkbox"/>
Print and Sign Name:	Address:	Date:	<input type="checkbox"/>	<input type="checkbox"/>	<input type="checkbox"/>
Print and Sign Name:	Address:	Date:	<input type="checkbox"/>	<input type="checkbox"/>	<input type="checkbox"/>
Print and Sign Name:	Address:	Date:	<input type="checkbox"/>	<input type="checkbox"/>	<input type="checkbox"/>

Farm Name - Well #	
Gray Units 1H, 2H, 3H, and 4H	
Applicant Name	DEP ID#
R.E. Gas Development, LLC	290866
DEP USE	APS #
ONLY	

Notification: Signature below name indicates the party's acknowledgement of receipt of the well location plat and serves as proof of notification

Notification						
Note the means and attach proof.						
				Certified Mail Dates		
				Sent	Return Receipt	Address Affidavit
						Written Consent
List the following: surface landowner, surface landowners and water purveyors with water supplies within 3,000 feet, municipally, where the well will be drilled; adjacent municipality; municipalities within 3,000 feet of the vertical well bore; gas storage operator if within 3,000 feet. Mark the boxes, "X," which show the parties' interests. Use additional forms if you need more space. You are required to notify each of these parties.						
Notification: Signature below name indicates the party's acknowledgement of receipt of the well location plat and serves as proof of notification						
Print Name: Frank C & Geraldine L Palermo Jr	Address: 5123 McCandless Rd Butler, PA 16001			X		
Signature						
Print Name: Lawrence L & Mercedes J Leathers	Address: 5124 McCandless Rd Butler, PA 16001			X		
Signature						
Print Name: Kenneth G & Donald W Gilliland	Address: 5127 McCandless Rd Butler, PA 16001			X		
Signature						
Print Name: Michael J McCommon	Address: 5128 McCandless Rd Butler, PA 16001			X		
Signature						
Print Name: John A & Gail Baker	Address: 118 Maplewood Dr Butler, PA 16001			X		
Signature						

Written Consent: Signature below indicates the party's approval of the well location, or indicates written consent and waives the 15-day objection period where applicable.

Check applicable box

		Surface Owner	Water Well within 500 feet	Building within 500 feet
Print and Sign Name:	Address:	Date:	<input type="checkbox"/>	<input type="checkbox"/>
Print and Sign Name:	Address:	Date:	<input type="checkbox"/>	<input type="checkbox"/>
Print and Sign Name:	Address:	Date:	<input type="checkbox"/>	<input type="checkbox"/>
Print and Sign Name:	Address:	Date:	<input type="checkbox"/>	<input type="checkbox"/>
Print and Sign Name:	Address:	Date:	<input type="checkbox"/>	<input type="checkbox"/>

**PERMIT APPLICATION TO DRILL AND OPERATE
AN UNCONVENTIONAL WELL
Record of Notification**

Farm Name - Well #		Gray Unit's 1H, 2H, 3H, and 4H
Applicant Name		R.E. Gas Development, LLC
DEP USE ONLY	APS #	290866
DEP ID#		

List the following: surface landowner, surface landowners and water purveyors with water supplies within 3,000 feet, municipally where the well will be drilled, adjacent municipality, municipalities within 3,000 feet of the vertical well bore, gas storage operator if within 3,000 feet. Mark the boxes, "X," which show the parties' interests. Use additional forms if you need more space. You are required to notify each of these parties.

Notification: Signature below name indicates the party's acknowledgement of receipt of the well location plat and serves as proof of notification

Print Name: Ashley N Fuller	Address: 116 Maplewood Dr Butler, PA 16001	<input type="checkbox"/>	<input type="checkbox"/>	<input checked="" type="checkbox"/>	<input type="checkbox"/>	<input type="checkbox"/>	<input type="checkbox"/>	<input type="checkbox"/>	<input type="checkbox"/>
Signature				X					
Print Name: Karl D & Sharon L Cheeks	Address: 112 Maplewood Dr Butler, PA 16001	<input type="checkbox"/>	<input type="checkbox"/>	<input checked="" type="checkbox"/>	<input type="checkbox"/>	<input type="checkbox"/>	<input type="checkbox"/>	<input type="checkbox"/>	<input type="checkbox"/>
Signature				X					
Print Name: Paul A & Elaine Alwine	Address: 109 Maplewood Dr Butler, PA 16001	<input type="checkbox"/>	<input type="checkbox"/>	<input checked="" type="checkbox"/>	<input type="checkbox"/>	<input type="checkbox"/>	<input type="checkbox"/>	<input type="checkbox"/>	<input type="checkbox"/>
Signature				X					
Print Name: Michael D & Michelle L Roudybush	Address: 108 Maplewood Dr Butler, PA 16001	<input type="checkbox"/>	<input type="checkbox"/>	<input checked="" type="checkbox"/>	<input type="checkbox"/>	<input type="checkbox"/>	<input type="checkbox"/>	<input type="checkbox"/>	<input type="checkbox"/>
Signature				X					
Print Name: Kimberly A Milko	Address: 106 Maplewood Dr Butler, PA 16001	<input type="checkbox"/>	<input type="checkbox"/>	<input checked="" type="checkbox"/>	<input type="checkbox"/>	<input type="checkbox"/>	<input type="checkbox"/>	<input type="checkbox"/>	<input type="checkbox"/>
Signature				X					

Record of Written Consent

Written Consent: Signature below indicates the party's approval of the well location, or indicates written consent and waives the 15-day objection period where applicable.

Check applicable box

Print and Sign Name:	Address:	Date	Surface Owner	Water Well within 500 feet	Building within 500 feet
Print and Sign Name:	Address:	Date:	<input type="checkbox"/>	<input type="checkbox"/>	<input type="checkbox"/>
Print and Sign Name:	Address:	Date:	<input type="checkbox"/>	<input type="checkbox"/>	<input type="checkbox"/>
Print and Sign Name:	Address:	Date:	<input type="checkbox"/>	<input type="checkbox"/>	<input type="checkbox"/>
Print and Sign Name:	Address:	Date:	<input type="checkbox"/>	<input type="checkbox"/>	<input type="checkbox"/>
Print and Sign Name:	Address:	Date:	<input type="checkbox"/>	<input type="checkbox"/>	<input type="checkbox"/>

PERMIT APPLICATION TO DRILL AND OPERATE AN UNCONVENTIONAL WELL

Farm Name - Well #	
Gray Unit's 1H, 2H, 3H, and 4H	
Applicant Name	DEP ID#
R.E. Gas Development, LLC	290866
DEP USE ONLY	APS #

List the following: surface landowner, surface landowners and water purveyors with water supplies within 3,000 feet; municipality where the well will be drilled; adjacent municipality; municipalities within 3,000 feet of the vertical well bore; gas storage operator if within 3,000 feet. Mark the boxes, "X," which show the parties' interests. Use additional forms if you need more space. You are required to notify each of these parties.

Notification: Signature below name indicates the party's acknowledgement of receipt of the well location plat and serves as proof of notification

[illegible]

Record of Written Consent

Written Consent: Signature below indicates the party's approval of the well location, or indicates written consent and waives the 15-day objection period where applicable.

Check applicable box

		Surface Owner	Water Well within 500 feet	Building within 500 feet
Print and Sign Name:	Address:	Date	<input type="checkbox"/>	<input type="checkbox"/>
Print and Sign Name:	Address:	Date:	<input type="checkbox"/>	<input type="checkbox"/>
Print and Sign Name:	Address:	Date:	<input type="checkbox"/>	<input type="checkbox"/>
Print and Sign Name:	Address:	Date:	<input type="checkbox"/>	<input type="checkbox"/>
Print and Sign Name:	Address:	Date:	<input type="checkbox"/>	<input type="checkbox"/>

COMMONWEALTH OF PENNSYLVANIA
DEPARTMENT OF ENVIRONMENTAL PROTECTION
OFFICE OF OIL AND GAS MANAGEMENT

PERMIT APPLICATION TO DRILL AND OPERATE
AN UNCONVENTIONAL WELL
Record of Notification

Farm Name - Well #	Gray Unit's 1H, 2H, 3H, and 4H
Applicant Name	R.E. Gas Development, LLC
DEP USE ONLY	DEP ID# 290866
APS #	

List the following: surface landowner; surface landowners and water purveyors with water supplies within 3,000 feet; municipality where the well will be drilled; adjacent municipality; municipalities within 3,000 feet of the vertical well bore; gas storage operator if within 3,000 feet. Mark the boxes, "X," which show the parties' interests. Use additional forms if you need more space. You are required to notify each of these parties.

Notification: Signature below name indicates the party's acknowledgement of receipt of the well location plat and serves as proof of notification

Print Name: Kimberly J Desantis	Address: 153 Unionville Rd Butler, PA 16001	Surface Landowner	Gas Storage Operator	Surface Landowners & Water Purveyors with water supplies >3000'	Municipalities	Notification Note the means and attach proof. Certified Mail Dates			Written Consent
Signature				X		Sent	Return Receipt	Address Affidavit	
Print Name: Keith E Brown	Address: 127 Elgie Dr Butler, PA 16001			X					
Signature				X					
Print Name: Jeffrey S & Kathleen B Landin	Address: 5134 McCandless Rd Butler, PA 16001			X					
Signature				X					
Print Name: Larry D & Victoria M Weitzel	Address: 5274 Brown Rd Butler, PA 16001			X					
Signature				X					
Print Name: Robert L & Diana M Kranz	Address: 5272 Brown Rd Butler, PA 16001			X					
Signature				X					

Record of Written Consent

Written Consent: Signature below indicates the party's approval of the well location, or indicates written consent and waives the 15-day objection period where applicable.

Check applicable box

Print and Sign Name:	Address:	Date	Surface Owner	Water Well within 500 feet	Building within 500 feet
Print and Sign Name:	Address:	Date:	<input type="checkbox"/>	<input type="checkbox"/>	<input type="checkbox"/>
Print and Sign Name:	Address:	Date:	<input type="checkbox"/>	<input type="checkbox"/>	<input type="checkbox"/>
Print and Sign Name:	Address:	Date:	<input type="checkbox"/>	<input type="checkbox"/>	<input type="checkbox"/>
Print and Sign Name:	Address:	Date:	<input type="checkbox"/>	<input type="checkbox"/>	<input type="checkbox"/>
Print and Sign Name:	Address:	Date:	<input type="checkbox"/>	<input type="checkbox"/>	<input type="checkbox"/>

COMMONWEALTH OF PENNSYLVANIA
DEPARTMENT OF ENVIRONMENTAL PROTECTION
OFFICE OF OIL AND GAS MANAGEMENT

PERMIT APPLICATION TO DRILL AND OPERATE AN UNCONVENTIONAL WELL

Farm Name - Well #	
Gray Unit's 1H, 2H, 3H, and 4H	
Applicant Name	DEP ID#
R.E. Gas Development, LLC	290866
DEP USE ONLY	APS #

List the following: surface landowner, surface landowners and water purveyors with water supplies within 3,000 feet; municipally where the well will be drilled; adjacent municipality; municipalities within 3,000 feet of the vertical well bore; gas storage operator if within 3,000 feet. Mark the boxes, "X," which show the parties' interests. Use additional forms if you need more space. You are required to notify each of these parties.

Notification: Signature below name indicates the party's acknowledgement of receipt of the well location plat and serves as proof of notification

[illegible]

Record of Written Consent

Written Consent: Signature below indicates the party's approval of the well location, or indicates written consent and waives the 15-day objection period where applicable.

Check applicable box

		Surface Owner	Water Well within 500 feet	Building within 500 feet
Print and Sign Name:	Address:	Date	<input type="checkbox"/>	<input type="checkbox"/>
Print and Sign Name:	Address:	Date:	<input type="checkbox"/>	<input type="checkbox"/>
Print and Sign Name:	Address:	Date:	<input type="checkbox"/>	<input type="checkbox"/>
Print and Sign Name:	Address:	Date:	<input type="checkbox"/>	<input type="checkbox"/>
Print and Sign Name:	Address:	Date:	<input type="checkbox"/>	<input type="checkbox"/>

**PERMIT APPLICATION TO DRILL AND OPERATE
AN UNCONVENTIONAL WELL
Record of Notification**

Farm Name - Well # Gray Unit's 1H, 2H, 3H, and 4H	
Applicant Name R.E. Gas Development, LLC	
DEP USE ONLY	DEP ID# 290866
APS #	

List the following: surface landowner, surface landowners and water purveyors with water supplies within 3,000 feet; municipality where the well will be drilled; adjacent municipality; municipalities within 3,000 feet of the vertical well bore; gas storage operator if within 3,000 feet. Mark the boxes, "X," which show the parties' interests. Use additional forms if you need more space. You are required to notify each of these parties.
Notification: Signature below name indicates the party's acknowledgement of receipt of the well location plat and serves as proof of notification

Print Name: Lisa A Kuzora Et Al	Address: 5158 Brown Rd Butler, PA 16001	Surface Landowner	Gas Storage Operator	Surface Landowners & Water Purveyors with water supplies >3000'	Municipalities	Notification Note the means and attach proof: Certified Mail Dates		
Signature				X				
Print Name: Alice A Saul	Address: 5157 Brown Rd Butler, PA 16001			X		Sent	Return Receipt	Address Affidavit
Signature				X				Written Consent
Print Name: Luigi G Mannarino & Marrie S Day	Address: 5156 Brown Rd Butler, PA 16001			X				
Signature				X				
Print Name: Matthew D Tirk & Carol L Tirk	Address: 51446 Brown Rd Butler, PA 16001			X				
Signature				X				
Print Name: Stanley G & Carla J Swidzinski	Address: 5200 McCandless Rd Butler, PA 16001			X				
Signature				X				

Record of Written Consent

Written Consent: Signature below indicates the party's approval of the well location, or indicates written consent and waives the 15-day objection period where applicable.
Check applicable box

Print and Sign Name:	Address:	Date:	Surface Owner	Water Well within 500 feet	Building within 500 feet
Print and Sign Name:	Address:	Date:	<input type="checkbox"/>	<input type="checkbox"/>	<input type="checkbox"/>
Print and Sign Name:	Address:	Date:	<input type="checkbox"/>	<input type="checkbox"/>	<input type="checkbox"/>
Print and Sign Name:	Address:	Date:	<input type="checkbox"/>	<input type="checkbox"/>	<input type="checkbox"/>
Print and Sign Name:	Address:	Date:	<input type="checkbox"/>	<input type="checkbox"/>	<input type="checkbox"/>
Print and Sign Name:	Address:	Date:	<input type="checkbox"/>	<input type="checkbox"/>	<input type="checkbox"/>

PERMIT APPLICATION TO DRILL AND OPERATE

Farm Name - Well #

COMMONWEALTH OF PENNSYLVANIA
DEPARTMENT OF ENVIRONMENTAL PROTECTION
OFFICE OF OIL AND GAS MANAGEMENT

AN UNCONVENTIONAL WELL
Record of Notification

Gray Units 1H, 2H, 3H, and 4H	
Applicant Name R.E. Gas Development, LLC	DEP ID# 290866
DEP USE ONLY	APS #

List the following: surface landowner, surface landowners and water purveyors with water supplies within 3,000 feet; municipality where the well will be drilled; adjacent municipality; municipalities within 3,000 feet of the vertical well bore; gas storage operator if within 3,000 feet. Mark the boxes, "X," which show the parties' interests. Use additional forms if you need more space. You are required to notify each of these parties.

Notification: Signature below name indicates the party's acknowledgement of receipt of the well location plat and serves as proof of notification

Print Name: John V & Tracey J Saul	Address: 5137 Brown Rd Butler, PA 16001	Surface Landowner	Gas Storage Operator	Surface Landowners & Water Purveyors with water supplies > 3000'	Municipalities	Notification			
						Note the means and attach proof.			
Signature				X		Certified Mail Dates			
Print Name: John V & William R Saul Sr	Address: 5137 Brown Rd Butler, PA 16001			X		Sent	Return Receipt	Address Affidavit	Written Consent
Signature									
Print Name: Connie M Swidzinski	Address: 5176 McCandless Butler, PA 16001			X					
Signature									
Print Name: Philip B & Peggy L Wulff	Address: 5168 McCandless Rd Butler, PA 16001			X					
Signature									
Print Name: William R & Dorothea Heidenreich	Address: 5172 McCandless Rd Butler, PA 16001			X					
Signature									

Record of Written Consent

Written Consent: Signature below indicates the party's approval of the well location, or indicates written consent and waives the 15-day objection period where applicable.

Check applicable box

		Surface Owner		Water Well within 500 feet		Building within 500 feet	
Print and Sign Name:	Address:	Date:	<input type="checkbox"/>	<input type="checkbox"/>	<input type="checkbox"/>	<input type="checkbox"/>	<input type="checkbox"/>
Print and Sign Name:	Address:	Date:	<input type="checkbox"/>	<input type="checkbox"/>	<input type="checkbox"/>	<input type="checkbox"/>	<input type="checkbox"/>
Print and Sign Name:	Address:	Date:	<input type="checkbox"/>	<input type="checkbox"/>	<input type="checkbox"/>	<input type="checkbox"/>	<input type="checkbox"/>
Print and Sign Name:	Address:	Date:	<input type="checkbox"/>	<input type="checkbox"/>	<input type="checkbox"/>	<input type="checkbox"/>	<input type="checkbox"/>
Print and Sign Name:	Address:	Date:	<input type="checkbox"/>	<input type="checkbox"/>	<input type="checkbox"/>	<input type="checkbox"/>	<input type="checkbox"/>

PERMIT APPLICATION TO DRILL AND OPERATE

Farm Name - Well #

COMMONWEALTH OF PENNSYLVANIA
DEPARTMENT OF ENVIRONMENTAL PROTECTION
OFFICE OF OIL AND GAS MANAGEMENT

AN UNCONVENTIONAL WELL
Record of Notification

Gray Unit's 1H, 2H, 3H, and 4H		DEP ID#
Applicant Name R.E. Gas Development, LLC		290866
DEP USE ONLY	APS #	

List the following: surface landowner; surface landowners and water purveyors with water supplies within 3,000 feet; municipality where the well will be drilled; adjacent municipality; municipalities within 3,000 feet of the vertical well bore; gas storage operator if within 3,000 feet. Mark the boxes, "X," which show the parties' interests. Use additional forms if you need more space. You are required to notify each of these parties.

Notification: Signature below name indicates the party's acknowledgement of receipt of the well location plat and serves as proof of notification

Print Name: Laverne J & Patricia M Wolfe	Address: 5170 McCandless Rd Butler, PA 16001																																																																																																																																																																																																																																																																																																																																																																																																																																																																																																																																																																																																																																																																																																																																																																																																																																																																																																																																																																																																																																																																																																																																																																																																																																																																																																																																																																																																																																																																																																																																																																																																																																			</
--	---	--	--	--	--	--	--	--	--	--	--	--	--	--	--	--	--	--	--	--	--	--	--	--	--	--	--	--	--	--	--	--	--	--	--	--	--	--	--	--	--	--	--	--	--	--	--	--	--	--	--	--	--	--	--	--	--	--	--	--	--	--	--	--	--	--	--	--	--	--	--	--	--	--	--	--	--	--	--	--	--	--	--	--	--	--	--	--	--	--	--	--	--	--	--	--	--	--	--	--	--	--	--	--	--	--	--	--	--	--	--	--	--	--	--	--	--	--	--	--	--	--	--	--	--	--	--	--	--	--	--	--	--	--	--	--	--	--	--	--	--	--	--	--	--	--	--	--	--	--	--	--	--	--	--	--	--	--	--	--	--	--	--	--	--	--	--	--	--	--	--	--	--	--	--	--	--	--	--	--	--	--	--	--	--	--	--	--	--	--	--	--	--	--	--	--	--	--	--	--	--	--	--	--	--	--	--	--	--	--	--	--	--	--	--	--	--	--	--	--	--	--	--	--	--	--	--	--	--	--	--	--	--	--	--	--	--	--	--	--	--	--	--	--	--	--	--	--	--	--	--	--	--	--	--	--	--	--	--	--	--	--	--	--	--	--	--	--	--	--	--	--	--	--	--	--	--	--	--	--	--	--	--	--	--	--	--	--	--	--	--	--	--	--	--	--	--	--	--	--	--	--	--	--	--	--	--	--	--	--	--	--	--	--	--	--	--	--	--	--	--	--	--	--	--	--	--	--	--	--	--	--	--	--	--	--	--	--	--	--	--	--	--	--	--	--	--	--	--	--	--	--	--	--	--	--	--	--	--	--	--	--	--	--	--	--	--	--	--	--	--	--	--	--	--	--	--	--	--	--	--	--	--	--	--	--	--	--	--	--	--	--	--	--	--	--	--	--	--	--	--	--	--	--	--	--	--	--	--	--	--	--	--	--	--	--	--	--	--	--	--	--	--	--	--	--	--	--	--	--	--	--	--	--	--	--	--	--	--	--	--	--	--	--	--	--	--	--	--	--	--	--	--	--	--	--	--	--	--	--	--	--	--	--	--	--	--	--	--	--	--	--	--	--	--	--	--	--	--	--	--	--	--	--	--	--	--	--	--	--	--	--	--	--	--	--	--	--	--	--	--	--	--	--	--	--	--	--	--	--	--	--	--	--	--	--	--	--	--	--	--	--	--	--	--	--	--	--	--	--	--	--	--	--	--	--	--	--	--	--	--	--	--	--	--	--	--	--	--	--	--	--	--	--	--	--	--	--	--	--	--	--	--	--	--	--	--	--	--	--	--	--	--	--	--	--	--	--	--	--	--	--	--	--	--	--	--	--	--	--	--	--	--	--	--	--	--	--	--	--	--	--	--	--	--	--	--	--	--	--	--	--	--	--	--	--	--	--	--	--	--	--	--	--	--	--	--	--	--	--	--	--	--	--	--	--	--	--	--	--	--	--	--	--	--	--	--	--	--	--	--	--	--	--	--	--	--	--	--	--	--	--	--	--	--	--	--	--	--	--	--	--	--	--	--	--	--	--	--	--	--	--	--	--	--	--	--	--	--	--	--	--	--	--	--	--	--	--	--	--	--	--	--	--	--	--	--	--	--	--	--	--	--	--	--	--	--	--	--	--	--	--	--	--	--	--	--	--	--	--	--	--	--	--	--	--	--	--	--	--	--	--	--	--	--	--	--	--	--	--	--	--	--	--	--	--	--	--	--	--	--	--	--	--	--	--	--	--	--	--	--	--	--	--	--	--	--	--	--	--	--	--	--	--	--	--	--	--	--	--	--	--	--	--	--	--	--	--	--	--	--	--	--	--	--	--	--	--	--	--	--	--	--	--	--	--	--	--	--	--	--	--	--	--	--	--	--	--	--	--	--	--	--	--	--	--	--	--	--	--	--	--	--	--	--	--	--	--	--	--	--	--	--	--	--	--	--	--	--	--	--	--	--	--	--	--	--	--	--	--	--	--	--	--	--	--	--	--	--	--	--	--	--	--	--	--	--	--	--	--	--	--	--	--	--	--	--	--	--	--	--	--	--	--	--	--	--	--	--	--	--	--	--	--	--	--	--	--	--	--	--	--	--	--	--	--	--	--	--	--	--	--	--	--	--	--	--	--	--	--	--	--	--	--	--	--	--	--	--	--	--	--	--	--	--	--	--	--	--	--	--	--	--	--	--	--	--	--	--	--	--	--	--	--	--	--	--	--	--	--	--	--	--	--	--	--	--	--	--	--	--	--	--	--	--	--	--	--	--	--	--	--	--	--	--	--	--	--	--	--	--	--	--	--	--	--	--	--	--	--	--	--	--	--	--	--	--	--	--	--	--	--	--	--	--	--	--	--	--	--	--	--	--	--	--	--	--	--	--	--	--	--	--	--	--	--	--	--	--	--	--	--	--	--	--	--	--	--	--	--	--	--	--	--	--	--	--	--	--	--	--	--	--	--	--	--	--	--	--	--	--	--	--	--	--	--	--	--	--	--	--	--	--	--	--	--	--	--	--	--	--	--	--	--	--	--	--	--	--	--	--	--	--	--	--	--	--	--	--	--	--	--	--	--	--	--	--	--	--	--	--	--	--	--	--	--	--	--	--	--	--	--	--	--	--	--	--	--	--	--	--	--	--	--	--	--	--	--	--	--	--	--	--	--	--	--	--	--	--	--	--	--	--	--	--	--	--	--	--	--	--	--	--	--	--	--	--	--	--	--	--	--	--	--	--	--	--	--	--	--	--	--	--	--	--	--	--	--	--	--	--	--	--	--	--	--	--	--	--	--	--	--	--	--	--	--	--	--	--	--	--	--	--	--	--	--	--	--	--	--	--	--	--	--	--	--	--	--	--	--	--	--	--	--	--	--	--	--	--	--	--	--	--	--	--	--	--	--	--	--	--	--	--	--	--	--	--	--	--	--	--	--	--	--	--	--	--	--	--	--	--	--	--	--	--	--	--	--	--	--	--	--	--	--	--	--	--	--	--	--	--	--	--	--	--	--	--	--	--	--	--	--	--	--	--	--	--	--	--	--	--	--	--	--	--	--	--	--	--	--	--	--	--	--	--	--	--	--	--	--	--	--	--	--	--	--	--	--	--	--	--	--	--	--	--	--	--	--	--	--	--	--	--	--	--	--	--	--	--	--	--	--	--	--	--	--	--	--	--	--	--	--	--	--	--	--	--	--	--	--	--	--	--	--	--	--	--	--	--	--	--	--	--	--	--	--	--	--	--	--	--	--	--	--	--	--	--	--	--	--	--	--	--	--	--	--	--	--	--	--	--	--	--	--	--	--	--	--	--	--	--	--	--	--	--	--	--	--	--	--	--	--	--	--	--	--	--	--	--	--	--	--	--	--	--	--	--	--	--	--	--	--	--	--	--	--	--	--	--	--	--	--	--	--	--	--	--	--	--	--	--	--	--	--	--	--	--	--	--	--	--	--	--	--	--	--	--	--	--	--	--	--	--	--	--	--	--	--	--	--	--	--	--	--	--	--	--	--	--	--	--	--	--	--	--	--	--	--	--	--	--	--	--	--	--	--	--	--	--	--	--	----

Record of Written Consent

Written Consent: Signature below indicates the party's approval of the well location, or indicates written consent and waives the 15-day objection period where applicable.

Check applicable box

	Surface Owner	Water Well within 500 feet	Building within 500 feet
Print and Sign Name:	Address: Date: <input type="checkbox"/>	<input type="checkbox"/>	<input type="checkbox"/>
Print and Sign Name:	Address: Date: <input type="checkbox"/>	<input type="checkbox"/>	<input type="checkbox"/>
Print and Sign Name:	Address: Date: <input type="checkbox"/>	<input type="checkbox"/>	<input type="checkbox"/>
Print and Sign Name:	Address: Date: <input type="checkbox"/>	<input type="checkbox"/>	<input type="checkbox"/>
Print and Sign Name:	Address: Date: <input type="checkbox"/>	<input type="checkbox"/>	<input type="checkbox"/>
Print and Sign Name:	Address: Date: <input type="checkbox"/>	<input type="checkbox"/>	<input type="checkbox"/>

PERMIT APPLICATION TO DRILL AND OPERATE

Farm Name - Well #



COMMONWEALTH OF PENNSYLVANIA
DEPARTMENT OF ENVIRONMENTAL PROTECTION
OFFICE OF OIL AND GAS MANAGEMENT

AN UNCONVENTIONAL WELL
Record of Notification

Gray Unit's 1H, 2H, 3H, and 4H		DEP ID#
Applicant Name R.E. Gas Development, LLC		290866
DEP USE ONLY	APS #	

List the following: surface landowner, surface landowners and water purveyors with water supplies within 3,000 feet, municipally where the well will be drilled; adjacent municipality; municipalities within 3,000 feet of the vertical well bore; gas storage operator if within 3,000 feet. Mark the boxes, "X", which show the parties' interests. Use additional forms if you need more space. You are required to notify each of these parties.
Notification: Signature below name indicates the party's acknowledgement of receipt of the well location plat and serves as proof of notification

Print Name: Richard L Green	Address: 5154 McCandless Rd Butler, PA 16001																																																																																																																																																																																																																																																																																																																																																																																																																																																																																																																																																																																																																																																																																																																																																																																																																																																																																																																																																																																																																																																																																																																																																																																																																																																																																																																																																																																																																																																																																																																																																																																																																																																								</
-----------------------------	---	--	--	--	--	--	--	--	--	--	--	--	--	--	--	--	--	--	--	--	--	--	--	--	--	--	--	--	--	--	--	--	--	--	--	--	--	--	--	--	--	--	--	--	--	--	--	--	--	--	--	--	--	--	--	--	--	--	--	--	--	--	--	--	--	--	--	--	--	--	--	--	--	--	--	--	--	--	--	--	--	--	--	--	--	--	--	--	--	--	--	--	--	--	--	--	--	--	--	--	--	--	--	--	--	--	--	--	--	--	--	--	--	--	--	--	--	--	--	--	--	--	--	--	--	--	--	--	--	--	--	--	--	--	--	--	--	--	--	--	--	--	--	--	--	--	--	--	--	--	--	--	--	--	--	--	--	--	--	--	--	--	--	--	--	--	--	--	--	--	--	--	--	--	--	--	--	--	--	--	--	--	--	--	--	--	--	--	--	--	--	--	--	--	--	--	--	--	--	--	--	--	--	--	--	--	--	--	--	--	--	--	--	--	--	--	--	--	--	--	--	--	--	--	--	--	--	--	--	--	--	--	--	--	--	--	--	--	--	--	--	--	--	--	--	--	--	--	--	--	--	--	--	--	--	--	--	--	--	--	--	--	--	--	--	--	--	--	--	--	--	--	--	--	--	--	--	--	--	--	--	--	--	--	--	--	--	--	--	--	--	--	--	--	--	--	--	--	--	--	--	--	--	--	--	--	--	--	--	--	--	--	--	--	--	--	--	--	--	--	--	--	--	--	--	--	--	--	--	--	--	--	--	--	--	--	--	--	--	--	--	--	--	--	--	--	--	--	--	--	--	--	--	--	--	--	--	--	--	--	--	--	--	--	--	--	--	--	--	--	--	--	--	--	--	--	--	--	--	--	--	--	--	--	--	--	--	--	--	--	--	--	--	--	--	--	--	--	--	--	--	--	--	--	--	--	--	--	--	--	--	--	--	--	--	--	--	--	--	--	--	--	--	--	--	--	--	--	--	--	--	--	--	--	--	--	--	--	--	--	--	--	--	--	--	--	--	--	--	--	--	--	--	--	--	--	--	--	--	--	--	--	--	--	--	--	--	--	--	--	--	--	--	--	--	--	--	--	--	--	--	--	--	--	--	--	--	--	--	--	--	--	--	--	--	--	--	--	--	--	--	--	--	--	--	--	--	--	--	--	--	--	--	--	--	--	--	--	--	--	--	--	--	--	--	--	--	--	--	--	--	--	--	--	--	--	--	--	--	--	--	--	--	--	--	--	--	--	--	--	--	--	--	--	--	--	--	--	--	--	--	--	--	--	--	--	--	--	--	--	--	--	--	--	--	--	--	--	--	--	--	--	--	--	--	--	--	--	--	--	--	--	--	--	--	--	--	--	--	--	--	--	--	--	--	--	--	--	--	--	--	--	--	--	--	--	--	--	--	--	--	--	--	--	--	--	--	--	--	--	--	--	--	--	--	--	--	--	--	--	--	--	--	--	--	--	--	--	--	--	--	--	--	--	--	--	--	--	--	--	--	--	--	--	--	--	--	--	--	--	--	--	--	--	--	--	--	--	--	--	--	--	--	--	--	--	--	--	--	--	--	--	--	--	--	--	--	--	--	--	--	--	--	--	--	--	--	--	--	--	--	--	--	--	--	--	--	--	--	--	--	--	--	--	--	--	--	--	--	--	--	--	--	--	--	--	--	--	--	--	--	--	--	--	--	--	--	--	--	--	--	--	--	--	--	--	--	--	--	--	--	--	--	--	--	--	--	--	--	--	--	--	--	--	--	--	--	--	--	--	--	--	--	--	--	--	--	--	--	--	--	--	--	--	--	--	--	--	--	--	--	--	--	--	--	--	--	--	--	--	--	--	--	--	--	--	--	--	--	--	--	--	--	--	--	--	--	--	--	--	--	--	--	--	--	--	--	--	--	--	--	--	--	--	--	--	--	--	--	--	--	--	--	--	--	--	--	--	--	--	--	--	--	--	--	--	--	--	--	--	--	--	--	--	--	--	--	--	--	--	--	--	--	--	--	--	--	--	--	--	--	--	--	--	--	--	--	--	--	--	--	--	--	--	--	--	--	--	--	--	--	--	--	--	--	--	--	--	--	--	--	--	--	--	--	--	--	--	--	--	--	--	--	--	--	--	--	--	--	--	--	--	--	--	--	--	--	--	--	--	--	--	--	--	--	--	--	--	--	--	--	--	--	--	--	--	--	--	--	--	--	--	--	--	--	--	--	--	--	--	--	--	--	--	--	--	--	--	--	--	--	--	--	--	--	--	--	--	--	--	--	--	--	--	--	--	--	--	--	--	--	--	--	--	--	--	--	--	--	--	--	--	--	--	--	--	--	--	--	--	--	--	--	--	--	--	--	--	--	--	--	--	--	--	--	--	--	--	--	--	--	--	--	--	--	--	--	--	--	--	--	--	--	--	--	--	--	--	--	--	--	--	--	--	--	--	--	--	--	--	--	--	--	--	--	--	--	--	--	--	--	--	--	--	--	--	--	--	--	--	--	--	--	--	--	--	--	--	--	--	--	--	--	--	--	--	--	--	--	--	--	--	--	--	--	--	--	--	--	--	--	--	--	--	--	--	--	--	--	--	--	--	--	--	--	--	--	--	--	--	--	--	--	--	--	--	--	--	--	--	--	--	--	--	--	--	--	--	--	--	--	--	--	--	--	--	--	--	--	--	--	--	--	--	--	--	--	--	--	--	--	--	--	--	--	--	--	--	--	--	--	--	--	--	--	--	--	--	--	--	--	--	--	--	--	--	--	--	--	--	--	--	--	--	--	--	--	--	--	--	--	--	--	--	--	--	--	--	--	--	--	--	--	--	--	--	--	--	--	--	--	--	--	--	--	--	--	--	--	--	--	--	--	--	--	--	--	--	--	--	--	--	--	--	--	--	--	--	--	--	--	--	--	--	--	--	--	--	--	--	--	--	--	--	--	--	--	--	--	--	--	--	--	--	--	--	--	--	--	--	--	--	--	--	--	--	--	--	--	--	--	--	--	--	--	--	--	--	--	--	--	--	--	--	--	--	--	--	--	--	--	--	--	--	--	--	--	--	--	--	--	--	--	--	--	--	--	--	--	--	--	--	--	--	--	--	--	--	--	--	--	--	--	--	--	--	--	--	--	--	--	--	--	--	--	--	--	--	--	--	--	--	--	--	--	--	--	--	--	--	--	--	--	--	--	--	--	--	--	--	--	--	--	--	--	--	--	--	--	--	--	--	--	--	--	--	--	--	--	--	--	--	--	--	--	--	--	--	--	--	--	--	--	--	--	--	--	--	--	--	--	--	--	--	--	--	--	--	--	--	--	--	--	--	--	--	--	--	--	--	--	--	--	--	--	--	--	--	--	--	--	--	--	--	--	--	--	--	--	--	--	--	--	--	--	--	--	--	--	--	--	--	--	--	--	--	--	--	--	--	--	--	--	--	--	--	--	--	--	--	--	--	--	--	--	--	--	--	--	--	--	--	--	--	--	--	--	--	--	--	--	--	--	--	--	--	--	--	--	--	--	--	--	--	--	--	--	--	--	--	--	--	--	--	--	--	--	--	--	--	--	--	--	--	--	--	--	--	--	--	--	--	--	--	--	--	--	--	--	--	--	--	----

Record of Written Consent

Written Consent: Signature below indicates the party's approval of the well location, or indicates written consent and waives the 15-day objection period where applicable.

Check applicable box

	Surface Owner	Water Well within 500 feet	Building within 500 feet
Print and Sign Name:	Address:	Date:	<input type="checkbox"/>
Print and Sign Name:	Address:	Date:	<input type="checkbox"/>
Print and Sign Name:	Address:	Date:	<input type="checkbox"/>
Print and Sign Name:	Address:	Date:	<input type="checkbox"/>
Print and Sign Name:	Address:	Date:	<input type="checkbox"/>
Print and Sign Name:	Address:	Date:	<input type="checkbox"/>

PERMIT APPLICATION TO DRILL AND OPERATE

Farm Name - Well #

COMMONWEALTH OF PENNSYLVANIA
DEPARTMENT OF ENVIRONMENTAL PROTECTION
OFFICE OF OIL AND GAS MANAGEMENT

AN UNCONVENTIONAL WELL
Record of Notification

Gray Unit's 1H, 2H, 3H, and 4H		DEP ID#
Applicant Name R.E. Gas Development, LLC		290866
DEP USE ONLY	APS #	

List the following: surface landowner; surface landowners and water purveyors with water supplies within 3,000 feet; municipality where the well will be drilled; adjacent municipality; municipalities within 3,000 feet of the vertical well bore; gas storage operator if within 3,000 feet. Mark the boxes, "X," which show the parties' interests. Use additional forms if you need more space. You are required to notify each of these parties.

Notification: Signature below name indicates the party's acknowledgement of receipt of the well location plat and serves as proof of notification

	Surface Landowner	Gas Storage Operator	Surface Landowners & Water Purveyors with water supplies <3000'	Municipalities	Notification			
					Note the means and attach proof.		Written Consent	
					Certified Mail Dates			
Print Name: Dwight R & Judith A Byers Signature	Address: 5149 McCandless Rd Butler, PA 16001		X		Sent	Return Receipt	Address Affidavit	
Print Name: Amber L Nunes-Buser Signature	Address: 5146 McCandless Rd Butler, PA 16001		X					
Print Name: Robert E & Patricia A Faulk Signature	Address: 5147 McCandless Rd Butler, PA 16001		X					
Print Name: David A & Dawn A Parisi Signature	Address: 5143 McCandless Rd Butler, PA 16001		X					
Print Name: Steven C & Sharon R Pope Signature	Address: 5141 McCandless Rd Butler, PA 16001		X					

Record of Written Consent

Written Consent: Signature below indicates the party's approval of the well location, or indicates written consent and waives the 15-day objection period where applicable.
Check applicable box

	Surface Owner	Water Well within 500 feet	Building within 500 feet
Print and Sign Name: Address: Date:	<input type="checkbox"/>	<input type="checkbox"/>	<input type="checkbox"/>
Print and Sign Name: Address: Date:	<input type="checkbox"/>	<input type="checkbox"/>	<input type="checkbox"/>
Print and Sign Name: Address: Date:	<input type="checkbox"/>	<input type="checkbox"/>	<input type="checkbox"/>
Print and Sign Name: Address: Date:	<input type="checkbox"/>	<input type="checkbox"/>	<input type="checkbox"/>
Print and Sign Name: Address: Date:	<input type="checkbox"/>	<input type="checkbox"/>	<input type="checkbox"/>

PERMIT APPLICATION TO DRILL AND OPERATE

Farm Name - Well #

AN UNCONVENTIONAL WELL Record of Notification

Gray Units 1H, 2H, 3H, and 4H	DEP ID#
Applicant Name	
R.E. Gas Development, LLC	290866
DEP USE	APS #
ONLY	

List the following: surface landowner, surface landowners and water purveyors with water supplies within 3,000 feet; municipality where the well will be drilled; adjacent municipality; municipalities within 3,000 feet of the vertical well bore; gas storage operator if within 3,000 feet. Mark the boxes, "X," which show the parties' interests. Use additional forms if you need more space. You are required to notify each of these parties.

Notification: Signature below name indicates the party's acknowledgement of receipt of the well location plat and serves as proof of notification

[illegible]

Record of Written Consent

Written Consent: Signature below indicates the party's approval of the well location, or indicates written consent and waives the 15-day objection period where applicable.

Check applicable box

		Surface Owner	Water Well within 500 feet	Building within 500 feet
Print and Sign Name:	Address:	Date:	<input type="checkbox"/>	<input type="checkbox"/>
Print and Sign Name:	Address:	Date:	<input type="checkbox"/>	<input type="checkbox"/>
Print and Sign Name:	Address:	Date:	<input type="checkbox"/>	<input type="checkbox"/>
Print and Sign Name:	Address:	Date:	<input type="checkbox"/>	<input type="checkbox"/>
Print and Sign Name:	Address:	Date:	<input type="checkbox"/>	<input type="checkbox"/>

PERMIT APPLICATION TO DRILL AND OPERATE

Farm Name - Well #

COMMONWEALTH OF PENNSYLVANIA
DEPARTMENT OF ENVIRONMENTAL PROTECTION
OFFICE OF OIL AND GAS MANAGEMENT

AN UNCONVENTIONAL WELL
Record of Notification

Gray Unit's 1H, 2H, 3H, and 4H		DEP ID#
Applicant Name R.E. Gas Development, LLC		290866
DEP USE ONLY	APS #	

List the following: surface landowner, surface landowners and water purveyors with water supplies within 3,000 feet; municipalities where the well will be drilled; adjacent municipality; municipalities within 3,000 feet of the vertical well bore; gas storage operator if within 3,000 feet. Mark the boxes, "X," which show the parties' interests. Use additional forms if you need more space. You are required to notify each of these parties.
Notification: Signature below name indicates the party's acknowledgement of receipt of the well location plat and serves as proof of notification

Print Name: Mary E Toomey	Address: 5129 McCandless Rd Butler, PA 16001	Surface Landowner	Gas Storage Operator	Surface Landowners & Water Purveyors with water supplies >3000'	Municipalities	Notification Note the means and attach proof.			
Signature				X		Certified Mail Dates		Address Affidavit	
Print Name: Michael D & Tierah L Byers	Address: 125 Maplewood Dr Butler, PA 16001			X		Sent		Return Receipt	
Signature				X					
Print Name: Richard E & Diana C Bothell	Address: 123 Maplewood Dr Butler, PA 16001			X					
Signature				X					
Print Name: Kevin J Finley & Ann M Loper	Address: 121 Maplewood Dr Butler, PA 16001			X					
Signature				X					
Print Name: Bryan K & Mary M Blakeley	Address: 117 Maplewood Dr Butler, PA 16001			X					
Signature				X					

Record of Written Consent

Written Consent: Signature below indicates the party's approval of the well location, or indicates written consent and waives the 15-day objection period where applicable.
Check applicable box

	Surface Owner	Water Well within 500 feet	Building within 500 feet
Print and Sign Name:	Address: Date: <input type="checkbox"/>	<input type="checkbox"/>	<input type="checkbox"/>
Print and Sign Name:	Address: Date: <input type="checkbox"/>	<input type="checkbox"/>	<input type="checkbox"/>
Print and Sign Name:	Address: Date: <input type="checkbox"/>	<input type="checkbox"/>	<input type="checkbox"/>
Print and Sign Name:	Address: Date: <input type="checkbox"/>	<input type="checkbox"/>	<input type="checkbox"/>
Print and Sign Name:	Address: Date: <input type="checkbox"/>	<input type="checkbox"/>	<input type="checkbox"/>

PERMIT APPLICATION TO DRILL AND OPERATE

Farm Name - Well #

COMMONWEALTH OF PENNSYLVANIA
DEPARTMENT OF ENVIRONMENTAL PROTECTION
OFFICE OF OIL AND GAS MANAGEMENT

AN UNCONVENTIONAL WELL
Record of Notification

Gray Unit's 1H, 2H, 3H, and 4H		DEP ID#
Applicant Name R.E. Gas Development, LLC		290866
DEP USE ONLY	APS #	

List the following: surface landowner, surface landowners and water purveyors with water supplies within 3,000 feet; municipality where the well will be drilled; adjacent municipality; municipalities within 3,000 feet of the vertical well bore; gas storage operator if within 3,000 feet. Mark the boxes, "X," which show the parties' interests. Use additional forms if you need more space. You are required to notify each of these parties.

Notification: Signature below name indicates the party's acknowledgement of receipt of the well location plat and serves as proof of notification

	Surface Landowner	Gas Storage Operator	Surface Landowners & Water Purveyors with water supplies >3000'	Municipalities	Notification			
					Note the means and attach proof.			
					Certified Mail Dates	Written Consent		
Print Name: David Hill	Address: 120 Maplewood Dr Butler, PA 16001		X		Sent	Return Receipt	Address Affidavit	Written Consent
Signature								
Print Name: Scott M Byers	Address: 122 Maplewood Dr Butler, PA 16001		X					
Signature								
Print Name: Frank J & Donna M Sluper Jr	Address: 207 Maplewood Dr Butler, PA 16001		X					
Signature								
Print Name: Landon J Muir & Julia Kemper-Muir	Address: 101 Sunrise Cove Ln Butler, PA 16001		X					
Signature								
Print Name: Suzan J Hoover	Address: 216 Maplewood Dr Butler, PA 16001		X					
Signature								

Record of Written Consent

Written Consent: Signature below indicates the party's approval of the well location, or indicates written consent and waives the 15-day objection period where applicable.

Check applicable box

	Surface Owner	Water Well within 500 feet	Building within 500 feet
Print and Sign Name:	Address: <input type="checkbox"/>	Date: <input type="checkbox"/>	<input type="checkbox"/>
Print and Sign Name:	Address: <input type="checkbox"/>	Date: <input type="checkbox"/>	<input type="checkbox"/>
Print and Sign Name:	Address: <input type="checkbox"/>	Date: <input type="checkbox"/>	<input type="checkbox"/>
Print and Sign Name:	Address: <input type="checkbox"/>	Date: <input type="checkbox"/>	<input type="checkbox"/>
Print and Sign Name:	Address: <input type="checkbox"/>	Date: <input type="checkbox"/>	<input type="checkbox"/>
Print and Sign Name:	Address: <input type="checkbox"/>	Date: <input type="checkbox"/>	<input type="checkbox"/>

PERMIT APPLICATION TO DRILL AND OPERATE

Farm Name - Well #

COMMONWEALTH OF PENNSYLVANIA
DEPARTMENT OF ENVIRONMENTAL PROTECTION
OFFICE OF OIL AND GAS MANAGEMENT

AN UNCONVENTIONAL WELL
Record of Notification

Gray Unit's 1H, 2H, 3H, and 4H		DEP ID#
Applicant Name R.E. Gas Development, LLC		290866
DEP USE ONLY	APS #	

List the following: surface landowner, surface landowners and water purveyors with water supplies within 3,000 feet; municipality where the well will be drilled; adjacent municipality, municipalities within 3,000 feet of the vertical well bore; gas storage operator if within 3,000 feet. Mark the boxes, "X," which show the parties' interests. Use additional forms if you need more space. You are required to notify each of these parties.

Notification: Signature below name indicates the party's acknowledgement of receipt of the well location plat and serves as proof of notification

Print Name: George C & Deborah D Kravnik	Address: 220 Maplewood Dr Butler, PA 16001	Surface Landowner	Gas Storage Operator	Surface Landowners & Water Purveyors with water supplies <3000'	Municipalities	Notification Note the means and attach proof. Certified Mail Dates		
Signature				X				
Print Name: Todd Voiz	Address: 127 Maplewood Dr Butler, PA 16001			X		Sent	Return Receipt	Address Affidavit
Signature				X				Written Consent
Print Name: Butler County Commissioners	Address: 124 West Diamond Street PO Box 1208 Butler, PA 16001			X				
Signature								
Print Name: Center Township	Address: 419 Sunset Drive Butler, PA 16001				X			
Signature					X			
Print Name: Clay Township	Address: 1115 Euclid School Rd Butler, PA 16001				X			
Signature								

Record of Written Consent

Written Consent: Signature below indicates the party's approval of the well location, or indicates written consent and waives the 15-day objection period where applicable.
Check applicable box

	Surface Owner	Water Well within 500 feet	Building within 500 feet
Print and Sign Name:	Address: <input type="checkbox"/>	Date: <input type="checkbox"/>	
Print and Sign Name:	Address: <input type="checkbox"/>	Date: <input type="checkbox"/>	
Print and Sign Name:	Address: <input type="checkbox"/>	Date: <input type="checkbox"/>	
Print and Sign Name:	Address: <input type="checkbox"/>	Date: <input type="checkbox"/>	
Print and Sign Name:	Address: <input type="checkbox"/>	Date: <input type="checkbox"/>	
Print and Sign Name:	Address: <input type="checkbox"/>	Date: <input type="checkbox"/>	
Print and Sign Name:	Address: <input type="checkbox"/>	Date: <input type="checkbox"/>	

PERMIT APPLICATION TO DRILL AND OPERATE

Farm Name - Well #



COMMONWEALTH OF PENNSYLVANIA
DEPARTMENT OF ENVIRONMENTAL PROTECTION
OFFICE OF OIL AND GAS MANAGEMENT

AN UNCONVENTIONAL WELL
Record of Notification

Gray Units 1H, 2H, 3H, and 4H	
Applicant Name	DEP ID#
R.E. Gas Development, LLC	290866
DEP USE ONLY	APS #

List the following: surface landowner, surface landowners and water purveyors with water supplies within 3,000 feet; municipality where the well will be drilled; adjacent municipality; municipalities within 3,000 feet of the vertical well bore; gas storage operator if within 3,000 feet. Mark the boxes, "X," which show the parties' interests. Use additional forms if you need more space. You are required to notify each of these parties.

Notification: Signature below name indicates the party's acknowledgement of receipt of the well location plat and serves as proof of notification

Print Name: Concord Township	Address: 167 Manuel Rd West Sunbury, PA 16061																																																																																																																																																																																																																																																																																																																																																																																																																																																																																																																																																																																																																																																																																																																																																																																																																																																																																																																																																																																																																																																																																																																																																																																																																																																																																																																																																																																																																																																																																								
------------------------------	--	--	--	--	--	--	--	--	--	--	--	--	--	--	--	--	--	--	--	--	--	--	--	--	--	--	--	--	--	--	--	--	--	--	--	--	--	--	--	--	--	--	--	--	--	--	--	--	--	--	--	--	--	--	--	--	--	--	--	--	--	--	--	--	--	--	--	--	--	--	--	--	--	--	--	--	--	--	--	--	--	--	--	--	--	--	--	--	--	--	--	--	--	--	--	--	--	--	--	--	--	--	--	--	--	--	--	--	--	--	--	--	--	--	--	--	--	--	--	--	--	--	--	--	--	--	--	--	--	--	--	--	--	--	--	--	--	--	--	--	--	--	--	--	--	--	--	--	--	--	--	--	--	--	--	--	--	--	--	--	--	--	--	--	--	--	--	--	--	--	--	--	--	--	--	--	--	--	--	--	--	--	--	--	--	--	--	--	--	--	--	--	--	--	--	--	--	--	--	--	--	--	--	--	--	--	--	--	--	--	--	--	--	--	--	--	--	--	--	--	--	--	--	--	--	--	--	--	--	--	--	--	--	--	--	--	--	--	--	--	--	--	--	--	--	--	--	--	--	--	--	--	--	--	--	--	--	--	--	--	--	--	--	--	--	--	--	--	--	--	--	--	--	--	--	--	--	--	--	--	--	--	--	--	--	--	--	--	--	--	--	--	--	--	--	--	--	--	--	--	--	--	--	--	--	--	--	--	--	--	--	--	--	--	--	--	--	--	--	--	--	--	--	--	--	--	--	--	--	--	--	--	--	--	--	--	--	--	--	--	--	--	--	--	--	--	--	--	--	--	--	--	--	--	--	--	--	--	--	--	--	--	--	--	--	--	--	--	--	--	--	--	--	--	--	--	--	--	--	--	--	--	--	--	--	--	--	--	--	--	--	--	--	--	--	--	--	--	--	--	--	--	--	--	--	--	--	--	--	--	--	--	--	--	--	--	--	--	--	--	--	--	--	--	--	--	--	--	--	--	--	--	--	--	--	--	--	--	--	--	--	--	--	--	--	--	--	--	--	--	--	--	--	--	--	--	--	--	--	--	--	--	--	--	--	--	--	--	--	--	--	--	--	--	--	--	--	--	--	--	--	--	--	--	--	--	--	--	--	--	--	--	--	--	--	--	--	--	--	--	--	--	--	--	--	--	--	--	--	--	--	--	--	--	--	--	--	--	--	--	--	--	--	--	--	--	--	--	--	--	--	--	--	--	--	--	--	--	--	--	--	--	--	--	--	--	--	--	--	--	--	--	--	--	--	--	--	--	--	--	--	--	--	--	--	--	--	--	--	--	--	--	--	--	--	--	--	--	--	--	--	--	--	--	--	--	--	--	--	--	--	--	--	--	--	--	--	--	--	--	--	--	--	--	--	--	--	--	--	--	--	--	--	--	--	--	--	--	--	--	--	--	--	--	--	--	--	--	--	--	--	--	--	--	--	--	--	--	--	--	--	--	--	--	--	--	--	--	--	--	--	--	--	--	--	--	--	--	--	--	--	--	--	--	--	--	--	--	--	--	--	--	--	--	--	--	--	--	--	--	--	--	--	--	--	--	--	--	--	--	--	--	--	--	--	--	--	--	--	--	--	--	--	--	--	--	--	--	--	--	--	--	--	--	--	--	--	--	--	--	--	--	--	--	--	--	--	--	--	--	--	--	--	--	--	--	--	--	--	--	--	--	--	--	--	--	--	--	--	--	--	--	--	--	--	--	--	--	--	--	--	--	--	--	--	--	--	--	--	--	--	--	--	--	--	--	--	--	--	--	--	--	--	--	--	--	--	--	--	--	--	--	--	--	--	--	--	--	--	--	--	--	--	--	--	--	--	--	--	--	--	--	--	--	--	--	--	--	--	--	--	--	--	--	--	--	--	--	--	--	--	--	--	--	--	--	--	--	--	--	--	--	--	--	--	--	--	--	--	--	--	--	--	--	--	--	--	--	--	--	--	--	--	--	--	--	--	--	--	--	--	--	--	--	--	--	--	--	--	--	--	--	--	--	--	--	--	--	--	--	--	--	--	--	--	--	--	--	--	--	--	--	--	--	--	--	--	--	--	--	--	--	--	--	--	--	--	--	--	--	--	--	--	--	--	--	--	--	--	--	--	--	--	--	--	--	--	--	--	--	--	--	--	--	--	--	--	--	--	--	--	--	--	--	--	--	--	--	--	--	--	--	--	--	--	--	--	--	--	--	--	--	--	--	--	--	--	--	--	--	--	--	--	--	--	--	--	--	--	--	--	--	--	--	--	--	--	--	--	--	--	--	--	--	--	--	--	--	--	--	--	--	--	--	--	--	--	--	--	--	--	--	--	--	--	--	--	--	--	--	--	--	--	--	--	--	--	--	--	--	--	--	--	--	--	--	--	--	--	--	--	--	--	--	--	--	--	--	--	--	--	--	--	--	--	--	--	--	--	--	--	--	--	--	--	--	--	--	--	--	--	--	--	--	--	--	--	--	--	--	--	--	--	--	--	--	--	--	--	--	--	--	--	--	--	--	--	--	--	--	--	--	--	--	--	--	--	--	--	--	--	--	--	--	--	--	--	--	--	--	--	--	--	--	--	--	--	--	--	--	--	--	--	--	--	--	--	--	--	--	--	--	--	--	--	--	--	--	--	--	--	--	--	--	--	--	--	--	--	--	--	--	--	--	--	--	--	--	--	--	--	--	--	--	--	--	--	--	--	--	--	--	--	--	--	--	--	--	--	--	--	--	--	--	--	--	--	--	--	--	--	--	--	--	--	--	--	--	--	--	--	--	--	--	--	--	--	--	--	--	--	--	--	--	--	--	--	--	--	--	--	--	--	--	--	--	--	--	--	--	--	--	--	--	--	--	--	--	--	--	--	--	--	--	--	--	--	--	--	--	--	--	--	--	--	--	--	--	--	--	--	--	--	--	--	--	--	--	--	--	--	--	--	--	--	--	--	--	--	--	--	--	--	--	--	--	--	--	--	--	--	--	--	--	--	--	--	--	--	--	--	--	--	--	--	--	--	--	--	--	--	--	--	--	--	--	--	--	--	--	--	--	--	--	--	--	--	--	--	--	--	--	--	--	--	--	--	--	--	--	--	--	--	--	--	--	--	--	--	--	--	--	--	--	--	--	--	--	--	--	--	--	--	--	--	--	--	--	--	--	--	--	--	--	--	--	--	--	--	--	--	--	--	--	--	--	--	--	--	--	--	--	--	--	--	--	--	--	--	--	--	--	--	--	--	--	--	--	--	--	--	--	--

Record of Written Consent

Written Consent: Signature below indicates the party's approval of the well location, or indicates written consent and waives the 15-day objection period where applicable.

Check applicable box

	Surface Owner	Water Well within 500 feet	Building within 500 feet
Print and Sign Name:	Address: _____ Date: _____ <input type="checkbox"/>	<input type="checkbox"/>	<input type="checkbox"/>
Print and Sign Name:	Address: _____ Date: _____ <input type="checkbox"/>	<input type="checkbox"/>	<input type="checkbox"/>
Print and Sign Name:	Address: _____ Date: _____ <input type="checkbox"/>	<input type="checkbox"/>	<input type="checkbox"/>
Print and Sign Name:	Address: _____ Date: _____ <input type="checkbox"/>	<input type="checkbox"/>	<input type="checkbox"/>
Print and Sign Name:	Address: _____ Date: _____ <input type="checkbox"/>	<input type="checkbox"/>	<input type="checkbox"/>
Print and Sign Name:	Address: _____ Date: _____ <input type="checkbox"/>	<input type="checkbox"/>	<input type="checkbox"/>

PERMIT APPLICATION TO DRILL AND OPERATE

Farm Name - Well #

AN UNCONVENTIONAL WELL Record of Notification

Grey Units 1H, 2H, 3H, and 4H	DEP ID#
Applicant Name	290866
R.E. Gas Development, LLC	
DEP USE	APS #
ONLY	

Notification: Signature below name indicates the party's acknowledgement of receipt of the well location plat and serves as proof of notification

List the following: surface landowner; surface landowners and water purveyors with water supplies within 3,000 feet; municipally where the well will be drilled; adjacent municipality; municipalities within 3,000 feet of the vertical well bore; gas storage operator if within 3,000 feet. Mark the boxes, "X," which show the parties' interests. Use additional forms if you need more space. You are required to notify each of these parties.						
Notification: Signature below name indicates the party's acknowledgement of receipt of the well location plat and serves as proof of notification						
Print Name: Franklin Township	Address: 897 State Route 288 Fombell, PA 16123	Surface Landowner	Gas Storage Operator	Surface Landowners & Water Purveyors with water supplies <3000'	Municipalities	Notification Note the means and attach proof. <div style="display: flex; justify-content: space-between;"> <div>Certified Mail Dates</div> <div>Sent</div> <div>Return Receipt</div> <div>Address Affidavit</div> <div>Written Consent</div> </div>
Signature				X		
Print Name:	Address:					
Signature						
Print Name:	Address:					
Signature						
Print Name:	Address:					
Signature						

Record of Written Consent

Written Consent: Signature below indicates the party's approval of the well location, or indicates written consent and waives the 15-day objection period where applicable.

		Surface Owner	Water Well within 500 feet	Building within 500 feet
Print and Sign Name:	Address:	Date:	<input type="checkbox"/>	<input type="checkbox"/>
Print and Sign Name:	Address:	Date:	<input type="checkbox"/>	<input type="checkbox"/>
Print and Sign Name:	Address:	Date:	<input type="checkbox"/>	<input type="checkbox"/>
Print and Sign Name:	Address:	Date:	<input type="checkbox"/>	<input type="checkbox"/>
Print and Sign Name:	Address:	Date:	<input type="checkbox"/>	<input type="checkbox"/>



pennsylvania
DEPARTMENT OF ENVIRONMENTAL PROTECTION

5500-FM-OG0052 Rev. 3/2009

Oil and Gas Regions

★ Northwest Region

230 Chestnut Street
Meadville, PA 16335-3481
(814) 332-6860

★ Eastern Region

208 West Third Street
Williamsport, PA 17701-6448
(570) 321-6550

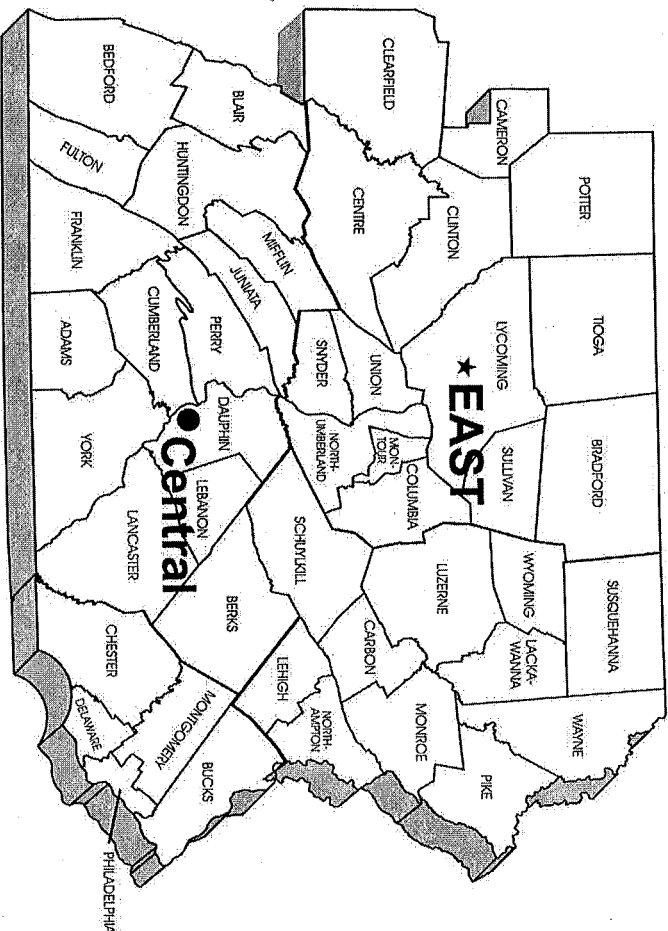
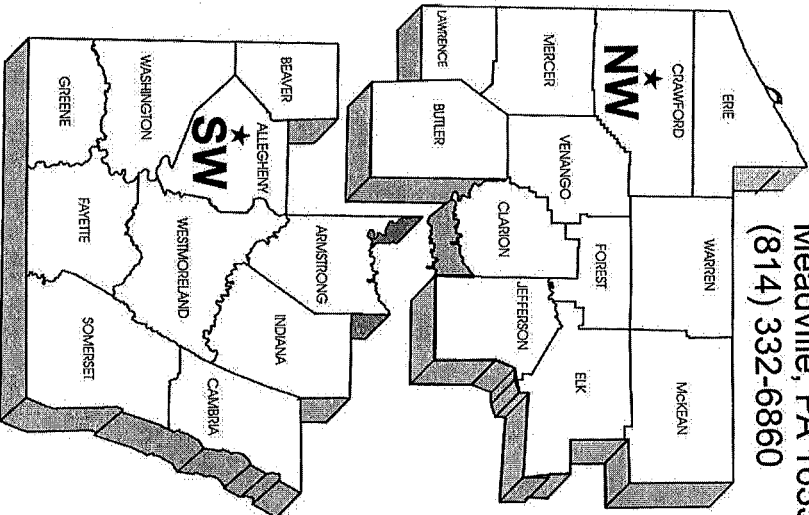

★ Southwest Region

400 Waterfront Drive
Pittsburgh, PA 15222-4745
(412) 442-4024

● Central Office

Bureau of Oil and Gas Management
PO Box 8765
Harrisburg, PA 17105-8765
(717) 772-2199